WEATHER FORECAST

Victoria and vicinity for 36 hours ending 5 p.m. Saturday: Moderate to fresh southerly winds; unsettled with rain.

Victoria Daily Times

TIMES TELEPHONES

Advertising Department ..... E mpire 4175
Circulation Department ..... E mpire 3322
News Editor and Reporters ..... E mpire 7177
Managing Editor ..... G arden 6822

VOL. 82 NO. 23 VICTORIA, B.C., FRIDAY, JANUARY 27, 1933 —18 PAGES PRICE FIVE CENTS

DARING BANK ROBBERY IN VANCOUVER

B.C. DAIRYMEN'S PROTESTS ARE FUTILE

Ottawa Refuses To Shut Door To Butter Shipment

Arrival of 250,000 Pounds on Niagara To-day Arouses Farmers

Surplus in West Now Government Informed

Admission Under Treaty Rates Brings Protests From B.C. and Alberta

Vigorous protests registered in the last few weeks by British Columbia dairymen against the importation at this time of New Zealand butter were set at naught with the arrival to-day of 45 00 cases on the R.M.S. Niagara, which discharged 1,000 cases at Victoria and the remainder at Vancouver.

Within a few hours of the arrival of the butter came confirmation of the dairymen's fears that it would be admitted and at treaty rates with the following Canadian Press dispatch from Ottawa:

"No action will be taken to hinder the importation into Canada of 250,000 pounds of New Zealand butter now on its way to British Columbia, it was learned in official circles here to-day. The shipment will come in under the regular five-cent-a-pound tariff as provided in the Canada-New Zealand Treaty, and will cost the importers half-a-cent a pound more than the Montreal market price, it was learned."

The Dominion Government would have been unable to impose a dumping duty on the shipment it was pointed out to-day because of failure to give the thirty days notice called for in the treaty. In view of depreciated currency, however, requests were wired to Ottawa to-day by dairymen that this notice be given in time to apply on any future shipment.

The importation means that approximately 56,000 pounds will be distributed for sale in Victoria and other Vancouver Island cities. Approximately 196,000 pounds will go to Vancouver for distribution in that and other mainland cities, and for shipments to points east.

NO SHORTAGE

Conflicting views were given in wire dispatches to-day as to the justification of admitting the butter to Canada at preferential tariff rates formulated at the Imperial Economic Conference. Alberta and British Columbia dairymen claim there is no butter shortage in the west at the present time, and as they are able to meet all market requirements the treaty rate should not have been given or the butter should have been held in bond until there was a shortage.

Although British Columbia dairymen are not able to meet the demands of the domestic market for twelve months in the year, they have surplus supplies at present, and the shipment will prove competitive they claim.

(Turn to Page 2, Col. 1)

MAY HALT OTHER BUTTER CARGOES

Dominion Government Expected to Make Representations to New Zealand House

Farmers May Stop Producing If New Zealand Supply Pours in

Canadian Press

Ottawa, Jan. 27.—While the shipment of New Zealand butter which reached Victoria to-day on the R.M.S. Niagara is not large and will be sold on the British Columbia coast only, the effect further shipments would have on the butter production in Canada is being seriously considered by the departments here. It is understood representations have been or will be made to the New Zealand Government to hold back further consignments to this country.

The Canada-New Zealand treaty has provisions by which neither Dominion

(Turn to Page 2, Col. 5)

ALL U.S. FORD PLANTS IDLE

Closing Due to Labor Troubles in Detroit Plants Supplying Auto Bodies

Associated Press

Detroit, Jan. 27. — Ford Motor Company manufacturing and assembly plants all over the United States were idle to-day because of labor troubles in Detroit plants supplying the Ford Company with automobile bodies, and estimates of the number of men affected ran as high as 150,000.

Ford Company officials, in announcing the shutdown, said it was due to the closing of two plants of the Briggs Manufacturing Co. here, where a number of employees walked out this week.

They said they could not continue work on new models not yet announced without bodies furnished by the Briggs Company.

The Briggs Company supplies bodies for several motor companies besides Ford, and some of those companies said their stock of bodies would be exhausted by Monday.

Employees of the Briggs Company said their protest was over deductions in their pay for "dead time" caused by machinery breakdowns or by moving from one part of the plant to another.

The Briggs Company has employed about 6,000 men.

When Provincial Premiers and Federal Ministers Met in Ottawa

The above picture, the first of the event received in Victoria, gives an impression of the recent Dominion-Provincial Conference in Ottawa. The figure marked X is that of Hon. J. W. Jones, Minister of Finance of B.C., who headed the delegation from this province.

Valerists' Lead Six With Vote Four-fifths Counted

Of 153 Seats in Dail, 29 Still to Be Reported; English Papers Look For Sharp Debates and Far-reaching Moves

Canadian Press

Dublin, Jan. 27.—With twenty-nine seats out of 153 still to be reported, the Republican government of Eamon de Valera had a lead of six seats over all other parties combined in the Irish Free State general election this evening.

"The government is going back with an unchallenged mandate to assert and maintain the political and economic rights of this nation," declared Sean MacEntee, Minister of Finance, in a speech to-day.

Mr. MacEntee declared that on the Republican government's policy of an independent Ireland "there can be no doubt as to the will of the people."

CALLED PROCLAMATION

He called the election of Miss Margaret Pearse in Dublin County a proclamation to the Irish race everywhere that the cause "for which we are fighting is the cause for which Patrick and William Pearse died" in the Easter Rebellion. They were brother of Miss Pearse.

"That cause was a united in independent Ireland," Mr. MacEntee continued.

(Turn to Page 2, Col. 7)

May Disband Pension Boards

Ottawa Reports Indicate Change Will Affect Traveling Tribunals

Cost $1,500,000 to Award $300,000 to Veterans

Reports from Ottawa to-day that it was proposed there to disband the returned soldiers' traveling Pensions Tribunals by amendments to the Pension Act following the inquiry and report by Mr. Justice Audette and Mr. Justice Rinfret, created much discussion in local veterans circles.

One of the tribunals, consisting of two commissioners and a staff of stenographers, secretaries, legal and medical advisers, visits Victoria every couple of months and sits here for a full week hearing applications and arguments from any returned soldier who desires a pension.

These tribunals visit every part of the country at regular intervals during the year hearing similar applications.

Details of the cost of these tribunals as issued in the statement from Ottawa to-day show that they cost the government in travelling expenses alone $670,000 during the last year. Large sums are paid doctors across the country to testify before the tribunal, but other witnesses are not paid.

"In the period of a year and a half, the administration cost of the Pensions Tribunal branch was approximately $1,500,000, while the awards were $300,000," says the statement from Ottawa.

COMBINE OFFICERS

It is stated in Ottawa that members of Premier Bennett's cabinet feel the results are disproportionate to the cost of the tribunals, and that at this time when national economy is being enforced, it appears possible that this will be one of the avenues where it may be accomplished. The proposal, however, is not to abandon opportunities for pensions applications, but to arrange to have their present functions and those of the appeal board at Ottawa combined.

(Turn to Page 2, Col. 5)

BIG JUDGMENT THROWN OUT

Court of Appeal Orders New Trial Over Responsibility For Burning of Kapoor

$117,830 Award By Supreme Court Jury Negatived; Hodgson Wins

Associated Press

The Court of Appeal in judgment to-day set aside the $117,830 judgment awarded the Kapoor Lumber Company against the Canadian National Railway by a jury under Mr. Justice W. A. Macdonald in the Supreme Court here last June. The high court justices, with Mr. Justice McPhillips dissenting, also ordered a new trial.

With R. L. Maitland, K.C., as its counsel during the trial which lasted several days, the Kapoor Company claimed the railway was responsible for the fire which wiped out millions of feet of cut lumber and standing timber and the mills, as well as the

(Turn to Page 2, Col. 6)

Tea and Coffee Taken For Fine

Hindu Offers Goods to City When Penalized For Not Paying Trades License

Payment of taxes by farmers in potatoes and wheat had a counterpart here to-day when arrangements were concluded for the meeting of a fine with tea, coffee and spices.

The fine was imposed on a Hindu for non-payment of the city trades license and amounted in all to $12.50, being the amount of the license plus a penalty. Claiming inability to meet this sum, the Hindu offered in exchange a quantity of tea, coffee and spices which he sells. It was planned to accept the offer and turn the goods over to the Friendly Help Association, where they can be dispersed to the needy.

THUGS SURPRISE STAFF AND TAKE $2,750 IN LOOT

Teller Fires Six Shots at Robbers' Car as It Speeds Away; People on Street Corner Eyewitnesses

All of the Bandit Gang Young Men

Citizen's Auto Stolen at 9 a.m.; Bank of Commerce Branch Looted After 10

Vancouver, Jan. 27.—Five bandits armed with revolvers and one sawed-off shotgun held up the branch of the Canadian Bank of Commerce at Sixth Avenue and Granville Street shortly after 10 o'clock this forenoon and escaped with nearly $2,750 in cash.

The holdup was witnessed by a number of spectators who were standing on the corner, but it was accomplished so quickly the bandits were on their way before anyone took action.

W. H. James, manager of the branch, and J. D. Campbell, teller, gave chase, the latter firing six shots at the bandits' car as it sped through a lane before turning west on Fifth Avenue.

DRIVEN INTO VAULT

The holdup men forced four members of the bank staff into the vault. "Let 'em have it," one of the men muttered when they found they were unable to close the vault door.

One customer, Andrew Bessuille, was in the bank when the five men entered. He was standing at the teller's wicket.

A short swarthy man, apparently leader of the holdup party, walked to the cage and pushed a sawed-off shotgun through the grill. Mr. Campbell, the teller, was out of the cage at the moment.

"Hop over the counter," the leader ordered and two of his men jumped over with drawn revolvers. They ordered Mr. James, who had come out of his office, Mr. Campbell, J. Horner, accountant, and Miss E. Trenouth, ledger keeper, back to the vault.

CURSED AND LAUGHED

The gunmen maintained an almost incessant stream of talk as they proceeded with their work. They cursed, they laughed and they talked noisily.

"All right, you guys, get out of here," the leader said as he threatened the staff with the shotgun.

One of the raiders entered the teller's cage and swept up all the currency in sight.

WALKED TO AUTO

As soon as the tall gunmen had pocketed the cash in the teller's cage the five proceeded to the front door and turned around the corner to Sixth Avenue. They walked quickly, but did not run, half a block east where a black sedan was parked.

The teller immediately ran to the cage to get his revolver. Finding it gone, he hastened to the manager's office and then to the street. When he turned on to Sixth Avenue the auto turned north into the lane at the rear of the bank.

(Turn to Page 2, Col. 5)

LOGGERS FIGHT ASSESSMENTS

Workmen's Compensation Board's Levies Will Go Before Privy Council

Court of Appeal Grants Mayers Leave to Carry Case to Highest Tribunal

Leave to appeal to the Privy Council in London against the judgment of the B.C. courts in favor of the B.C. Workmen's Compensation Board in levying of medical and other assessments against the logging operators of British Columbia, was granted by the Court of Appeal here to-day to E. C. Mayers, K.C., counsel for Merrill Ring and a group of the chief operating companies on the Coast.

The move of the logging industry against the Compensation Board came before the courts in Vancouver last year by way of application for mandamus to enjoin the board from assessing the operators as it was doing. The loggers claimed that since the depression the levies of the board had soared against the operators continuing business in a way to make up for the income which would have been derived by the board from those who had closed down. The loggers also ask a refund from the board of levies wrongfully assessed and collected from them for some months past.

Mr. Mayers told the court to-day that some $250,000 was involved, so it was a matter large enough to be carried to the highest court. He also quoted from the judgment of the Court of Appeal itself here that it "deals with matters of great magnitude" and should therefore be carried higher.

C. W. Craig, K.C., counsel for the Compensation Board, declared all that was involved in the appeal was a declaration and there was in evidence

(Turn to Page 2, Col. 8)

Coke Hearing At Winnipeg Trade Test

Coal Company, Alleging Conspiracy, Asks Court to Order Twenty-one Defendants to Pay It $115,000

Canadian Press

Winnipeg, Jan. 27.—Charging conspiracy in preventing the bringing in to Winnipeg of 40,000 tons of coke from the Algoma Steel Company, Sault Ste. Marie, Ont., and selling it at prices under the prevailing rate, the Mid-west Coal Company to-day filed a statement of claim for $115,000 against twenty-one coal dealers, railway officials and bankers.

It also claims, the defendants prevented the financing of the coke and declined to give docking privileges for transportation over Lake Superior, thereby breaking an agreement.

The claim charges the defendants conspired to hinder transportation, to break contracts, unduly to enhance and advance the price of coal in Winnipeg, and to prevent competition, contrary to law and provisions of the Railway Act, and prevented the plaintiffs from bringing in coal and coke, and combined to render it difficult for the plaintiffs to sell coke in Winnipeg.

The suit is founded on an agreement claimed to have been made by Midwest Coal Company with the receivers for the Algoma Steel Corporation Limited. The statement of claim

(Turn to Page 2, Col. 4)

EXCHANGE DOLLAR LOSES SLIGHTLY

Exchange rates at noon to-day as quoted by the Canadian Press, were:

Pound sterling in Montreal, $3.92½.

U.S. dollar in Montreal, $1.16⅛.

AT NEW YORK

New York, Jan. 27.—Fractional declines were scored by the Canadian dollar and the pound sterling on the foreign exchange market here to-day. The dollar closed ½ cent lower at 85 15-16 cents (United States premium of 16⅜ cents) and sterling ended the session ⅝ cent weaker at 3.38 for cables.

Stubbs Says Fight Is For All Judges

Independence of Judiciary Is Great Question, County Judge Tells Commissioner at Winnipeg

By Ernest Burritt, Canadian Press Staff Writer

Winnipeg, Jan. 27.—Lewis St. George Stubbs, judge of the County Court of Winnipeg, is fighting not only to retain his seat on the bench, but is fighting on behalf of every judge in Canada, according to declaration he made this forenoon to the federal commissioner investigating charges of judicial misconduct brought against him by Hon. W. J. Major, Attorney-General of Manitoba.

"There can be no bigger issue in Canada than independence of the judiciary," the judge said. "It goes to the roots of society."

Denouncing Attorney Major for reducing his stipend as surrogate judge, the accused said to Mr. Justice Frank Ford of the Supreme Court of Alberta, the commissioner: "I am fighting your battle, My Lord, and for the whole judicial system, and for every country which is based on the British system."

"The government has no right to lower a judge's salary during his tenure of office," Judge Stubbs declared. "It is unconstitutional."

QUESTION OF FEES

The judge apologized to the court for rereading certain documents, but he said, "I wish to make this case as complete as possible," referring to the charge against him for illegal acceptance of fees. "It is the only thing before the commission that is not stuff

(Turn to Page 2, Col. 4)

No Romance In South Seas

Emil Stirn of Acadia Sought Travel Diversion, But Returns by Niagara Disillusioned

There is nothing romantic about the South Seas, according to Emil Stirn of Acadia, Wis., who returned here aboard the liner Niagara to-day after looking over the Society Islands, the Tonga group, the Samoas and the Fijis.

"I had heard and read a lot about the romance that was to be found in the South Seas, so I went out there to see for myself," said the disillusioned traveler when he landed here.

"All that romancing is limited to books and imaginative writers.

"If you want to loaf, live an aimless existence and sink to the level of the natives, then by all means go there. To my mind there is nothing of lasting appeal to be found in those allegedly romantic groups that dot the South Pacific.

"The heat is unbearable and the natives are—well they are not romantic."

Mr. Stirn went to the South Seas by the Ss. Makura from San Francisco and after mingling with the natives of Fiji, Barotonga, Tahiti and Samoa, he went on to New Zealand where he made a study of the Maoris. He spent Christmas and New Year's playing a trombone in a band at the Rotorua festival, which he describes as one of the biggest celebrations in Australasia.

He is now going back to Acadia.

New Zealand Exchange Rate Is Stabilized

Finance Minister Says £125 Dominion to £100 British to Continue For "Reasonable Period"

Wellington, N.Z., Jan. 27.—Rt. Hon. J. G. Coates, newly-appointed Minister of Finance, told the New Zealand House of Representatives to-day the government proposed to maintain the exchange rate of 125 New Zealand pounds for 100 British pounds for a "reasonable period." It had no intention of changing the rate without very good reason, he added.

The Finance Minister said the government would soon start an inquiry looking toward conformity with the Ottawa Economic Conference agreement with the United Kingdom on the question of tariffs. British producers, he said, would be asked when they could furnish information on which a revision of existing rates could be based.

The country, he said, was likely to have a budgetary deficit of £700,000 this year, while the total visible deficit next year would probably be around £9,850,000, although there was some hope this might be reduced to £4,500,000 after allowing for statutory debt redemption. At the same time the floating debt would be increased by about £3,000,000.

DEFICIT IS PUT AT $143,000,000

Ottawa Dispatch to Toronto Mail and Empire Estimates Dominion's Position

Toronto, Jan. 27.—In shaping his budget for presentation at the approaching session of Parliament, Hon. E. N. Rhodes, Minister of Finance, will be confronted with a deficit of nearly $143,000,000, according to a special dispatch from Ottawa published in The Toronto Mail and Empire to-day.

"Of this total nearly $50,000,000 will represent the slump between actual revenues for the year and those anticipated in the last budget," the dispatch continues.

"Revenues of the Canadian National Railways will fall $47,000,000 short of interest charges to the public, while the premium on United States funds, in which the bulk of these interest charges are payable, will require another $3,000,000. Capital expenditures

(Turn to Page 2, Col. 3)

Plum Blossoms Bloom Early

But Mayor Is Not Fooled When Parks Head Displays Beautiful Flowering Branch

Alderman John A. Worthington, city parks committee chairman, pulled an "early spring" harbinger on the civic staff this morning and nearly got away with it.

He walked into Mayor Leeming's office with a flowering branch from one of the Japanese plum trees adorning the city boulevards.

"Marvelous! Wonderful! Spring is here!" cried clerks and stenographers.

"Yes, but I've seen that stunt before," said the Mayor.

And then the alderman admitted the branch had been plucked from the tree some weeks ago and placed in water to propagate in the park nursery.

"It looks fine, at that," he added.

CARTER GLASS IN U.S. CABINET

Virginia Senator Accepts Secretaryship of Treasury Under Roosevelt

Associated Press

Washington, Jan. 27.—The Washington Post to-day said Senator Carter Glass of Virginia had formally signified to President-elect Franklin Roosevelt his acceptance of appointment as Secretary of the United States Treasury. Official announcement, the paper said, was expected to be made by Mr. Roosevelt within a few days.

At the same time, The Post added, it was disclosed "informally on Capitol Hill" that Senator Walsh of Montana had signified acceptance of the office of Attorney-General.

Labor Told Requested Changes Too Costly

Dominion Trades Congress Interviews Cabinet at Ottawa; Treasury Too Burdened to Add New Expenditures, Says Bennett

Canadian Press

Ottawa, Jan. 27.—Canada's greatest object at the moment is to prevent a collapse of its industrial and financial structure, Premier Bennett told a deputation from the Trades and Labor Congress of Canada here to-day. He intimated many of the delegates' requests were impossible because of the burden on the national treasury.

"We are dangerously near the limit of this country to pay additional taxes," the Prime Minister said. This applied not only to Dominion but municipal and provincial taxes as well, he added. A total of $21,500,000 a month—$260,000,000 a year—had to be raised for only three federal purposes, interest on the public debt, war pensions and the Canadian National Railway deficits.

(Turn to Page 2, Col. 3)

COURT ASKED TO ACQUIT OFFICER

At Winnipeg Courtmartial Hears Capt. C. G. Brown's Counsel

Canadian Press

Winnipeg, Jan. 27.—Volunteer evidence to support the alibi claimed by Captain C. G. Brown and an impassioned plea by defence counsel for honorable acquittal of his client featured to-day's session of the general courtmartial of Captain Brown here.

He is charged with attempting to molest Mrs. H. R. Rebitt, wife of a brother officer, while he was alone with her in a room during a Halowe'en masquerade dance.

Capt. Brown is defended by Major Murray Ross, K.C., who, when court resumed this morning, continued his summing-up.

(Turn to Page 2, Col. 3)

JANUARY CLEARANCE
A FORTUNATE SAVINGS OPPORTUNITY

Greater Savings Than Ever Before In Munday's Well-known Standard Of Quality! The Models Are New and Smart—the Style Successes in the Big Cities

Buy Them Now and Save the Difference at This Remarkable Sale

YOU WILL NEVER FORGET THIS SALE
Men's British Brogues and Oxfords
Reg. $7.50 Values
Good-looking Shoes, in black and brown willow calf and Scotch grains, in plain oxfords or brogue styles. Jan. Clearance .. **$5.00**

Get In On These While They Last
MEN'S SHOES
Values to $7.50
A group of discontinued lines in a variety of smart styles in black and brown calf, Goodyear welted soles. January Clearance price
$2.95

A Real Buy
Don't Delay on These
MEN'S SHOES
A large selection of smart new styles for the young man. Scotch grains, black and brown calfskins and soft kidskins, January Clearance .. **$4.85**

LADIES' SHOES
REG. $5.00 TO $7.50
About 150 pairs of discontinued lines in suedes, kids and soft baby calfskins, in this season's smartest styles. Not all sizes are here, but if we have your size they will be a tremendous bargain. Drop in and let us try to fit you. Many long, narrow sizes in the group. To clear at this amazing low price **$2.95**

LADIES' SHOES
REG. $7.50 TO $12.00
Here is your opportunity to buy a pair of these beautiful Shoes at a remarkable saving. Never before have we cut prices so drastically on new smart Shoes of such quality. Beautiful French suedes, kidskins, genuine reptiles—in browns, blacks, blues, greens—fascinating evening Shoes—all included. Sizes 3 to 7. Widths from AAA. January Clearance **$5.95**

Values Like These Will Make the Sale Hum
LADIES' SHOES
Reg. $7.50 to $10.00
"Georgins" and "Samuel's," famous in quality, in smart street, afternoon and evening styles. January Clearance price **$4.95**

Packard's Famous Leather Boudoir Slippers
"Packard's" have the reputation of making the finest Slippers of this type in Canada. Beautifully finished throughout, in red, green, blue and black. Cuban heels. January Sale **$1.95**

BIG SAVINGS ON CHILDREN'S SHOES
Of Known Quality and Undoubted Merit
Chums and Packard's Shoes have all been substantially reduced.

Munday's
1203 DOUGLAS STREET

INFLATION WAS FARMERS' RUSE

Agricultural Interests of New Zealand Forced Government to Raise Exchange

M. Tatham of British Chocolate Manufacturers Says Australia Business Improving

Demands of the agricultural interests of New Zealand forced the hand of the New Zealand government in its recent inflation move, stated M. Tatham, O.B.E., secretary of the Cadbury, Fry and Pascall companies of Great Britain, who arrived here by the liner Niagara to-day after inspecting the chocolate manufacturing plants operated by those concerns in Australia and New Zealand.

The decision of the New Zealand government to increase the exchange rate to place 125 New Zealand pounds on a par with 100 British pounds was announced from Auckland on January 19 simultaneously with the resignation of Hon. Downie Stewart, finance minister.

As Australia adopted this basis of exchange some time ago, New Zealand, which is a large exporter of agricultural products to Australia, had suffered a decided setback in her exports. Consequently the farmers of New Zealand brought the full pressure of their organization to bear upon the issue and the government had no alternative but to place the exchange on a par with Australia so that trade could continue on a more satisfactory basis between the two countries.

AUSTRALIA PICKING UP

Upward trend of wool prices, the improved political situation and confidence of the public are factors in the better outlook in Australia, states Mr. Tatham. There was a noticable improvement in business in Australia when he sailed from Sydney, where the impression existed that progress would be slow, but steady. Recovery, he thought, would be more difficult in New Zealand.

The tariff policies of Australia and New Zealand forced the British chocolate, as well as other manufacturing interests, to establish factories in those countries to supply the market.

Mr. Tatham stated that his people built a plant near Hobart, Tasmania, ten years ago, to supply the Australian trade. The New Zealand plant at Dundein was erected about two years ago. The Canadian tariff policy caused the chocolate manufacturers to establish a plant at Montreal. This factory will be inspected by Mr. Tatham when he reaches Montreal en route to Southampton.

Accompanied by Mrs. Tatham, he made the trip to Australia from England by the liner Orford of the Orient Steam Navigation Company, traveling by way of the Suez Canal. They have been on tour since last September.

Coke Hearing At Winnipeg Trade Test

(Continued from Page 1)

declares that on May 15, 1932, the plaintiffs verbally agreed to purchase 40,000 tons of coke for the purpose of selling it at a profit to retail coal merchants in Manitoba.

Parties to the negotiations, it is alleged, were the plaintiffs, receivers for the Steel Corporation and C. B. Devlin, Fort William, Ont., manager of the Pacific Coal and Ore Dock Company.

C.P.R. CONTRACTS

The plaintiffs alleged coal dealers in Winnipeg, interested in coal mines in Alberta and Saskatchewan, attempted to break the agreement. One of the charges is they threatened the Canadian Pacific Railway Company with withdrawal of their coal transportation contracts and transfer of them to competitive lines, and as a result of the threat, the company, through officials named in the pleadings, joined in the scheme to break the contract.

The plaintiffs say that before and during the time of the contract they secured purchasers for large quantities of coke and maintained they could have disposed of the entire 40,000 tons, making large profits.

THE DEFENDANTS

Defendants in the action are named as: Winnipeg Supply and Fuel Company; John D. Henderson, Edwin J. Churchill, Halliday Brothers Ltd., Rupert P. Halliday, Richard P. Blake; Pacific Coal Ore Dock Company Ltd., James Phillips Murphy, Port William, Port William, Ont.; Clare B. Devlin and J. H. Beamish, Port William; Eugene G. Murphy and James Phillips Murphy of the James Murphy Coal Company; the Imperial Bank of Canada; John William Willis, manager, Port Arthur; Lionel D. M. Baxter, manager of the coal department of Osler, Hammond and Nanton; W. N. Neel, manager of the western lines of the Canadian Pacific Railway Company; C. E. Stockdill, assistant vice-president western lines; A. P. Hawkins, general superintendent, Port William, and H. W. Gillis, assistant freight and traffic manager; the Great West Coal Company Ltd., and J. R. Brody.

Stubbs Says Fight Is For All Judges

(Continued from Page 1)

and nonsense," he said, "and is the only charge that attacks me for judicial banality, and by all the gods that be I have a right to defend my character."

The commissioner said the witness might believe what he liked in his defence. "I will not even call attention to the remarks which, as you say, are sometimes intemperate," the commissioner added.

The acceptance of fees which had been charged against him, the judge said, "because so mixed at this point with my salary, that, ultimately, I got no salary as surrogate judge."

"WHIRLIGIG OF POLITICS"

From a maze of correspondence he read letters proposing in last year's provincial estimates to "drastically and illegally attack my means of living merely because the whirligig of politics has projected a splenetic and nondescrip lawyer into the office of Attorney-General."

At the request of the judge, the commissioner agreed not to sit to-morrow.

U.S. PROHIBITION FUNDS REDUCED

Washington, Jan. 27.—A 10 per cent cut in prohibition enforcement funds for next fiscal year was approved to-day by the United States House of Representatives, to bring the total allowance down to $8,440,000. The vote was 129 to 118.

MAY HALT OTHER BUTTER CARGOES

(Continued from Page 1)

can suddenly apply dumping duties against the goods of the other.

The treaty provides that where the imports from one Dominion become a serious injury to the producers of the other Dominion, thirty days' notice can be given, after which the dumping duty may be applied. The information here, however, is that the government is optimistic that no such drastic action will have to be taken.

The situation in Canada is that there is enough butter in storage to meet the needs of the people of the Dominion at least until March if the present rate of production is kept up. What is feared in the Department of Agriculture is that if New Zealand butter is to pour into Canada now, Canadian farmers will stop producing butter, allowing their cows to go dry. With the abundance of feed in Canada and the favorable weather, it would be very beneficial to the farming industry if prices could be kept up to a point where butter production through the winter would give the farmer suitable returns for his efforts.

Daring Bank Robbery In Vancouver

(Continued from Page 1)

Mr. Campbell ran to the lane and fired five more shots at the car, which was turned west on Fifth, crossed Granville at high speed and was last seen traveling toward Kitsilano.

CAR WAS STOLEN

The bandits' car bore 1932 license No. 102,302, and police records show it was stolen from H. Wolfford, Trinity Street, at 9 o'clock this morning.

"It was all over so quickly we didn't know what was happening," Mr. James declared.

"I thought they were a group of dairy employees coming in to cash their cheques," Mr. Homer, the accountant, said. "It didn't strike me they were holdup men until the sawed-off shotgun appeared above the counter. Then I noticed one man's face was masked with a handkerchief."

The bandits were all young men of swarthy complexion, and none was well dressed.

The automobile used by the holdup men in their escape was found about a mile from the scene of the robbery.

MAY DISBAND PENSION BOARD

(Continued from Page 1)

It was explained here by returned soldiers that final or definite awards on pensions are given by the traveling tribunals. Whatever awards they may make are sent to Ottawa, where the individual cases are gone over again before the appeal tribunal, which, it is complained, rules out most of the awards made by the lower bodies. Some veterans to-day said that after their cases had been presented here and members of the tribunal had expressed sympathy and indicated they favored a pension, the applicants have heard nothing more, and their hopes which had been kindled for a pension by the hearing before the tribunal here, have gradually waned.

Labor Told Requested Changes Too Costly

(Continued from Page 1)

"A few years ago," proceeded Mr. Bennett," the entire revenue of this country was less than $50,000,000 a year. We have only 10,000,000 people and yet for three purposes only we must raise $260,000,000 a year. And that provides nothing to keep the federal government machine going—nothing for subsidies to provinces ($1,000,000 a month), and nothing for the wear and tear on public works.

WONDERS AS TO SOURCE

"Sometimes," remarked the Prime Minister, "I wonder whether people sit back and wonder where it (the money) is coming from, considering the Dominion, provinces and municipalities.

"What the Canadian government is trying to do," proceeded the Prime Minister, "is to hold together this country—to maintain its financial and industrial integrity. In the moment of its greatest stress, when you ask the government to undertake anything more than bare and bald necessities, I think we will have to think it over several times before we do them."

The pending World Economic Conference furnished a ray of hope, said Mr. Bennett in a passing reference.

UNEMPLOYMENT INSURANCE

In its representations to the Cabinet, the Labor Congress deputation argued constitutional obstacles to a Dominion-wide scheme of contributory unemployment insurance should be removed at the coming session of Parliament.

"We reiterate our belief," said the memorandum of the Congress, "that by enactment of such legislation, thousands of workers would be saved from the demoralizing effect inherent to the acceptance of public or private relief, and that merchants and producers would benefit by the stabilization of purchasing which would accrue."

LEGISLATION ASKED

Headed by Tom Moore, its president, the Congress delegation submitted its annual legislative programme to the government. Among the proposals were the following:

(1) Unemployment relief should not concentrate on direct aid but include work-developing undertakings such as repair and erection of public buildings, highway construction, reforestation, clearing of agricultural lands, separation of grade railway crossings and provision of cheap loans for construction of workmen's homes.

Two-day Disposal

(To-morrow and Monday)

COATS

$15.50

Amazing Value!

A specially selected group . . . thrillingly smart models . . . some lavishly furred . . . some plain-tailored (useful now, and useful throughout the year). Values, ordinarily, to $45.00! Be sure to take advantage of this quite remarkable opportunity!

Plain Tailored Skirts **$2.95**
A group of smart styles in finest woolen chunga cloth .....

Malleks
LIMITED
Ready-to-wear, MILLINERY AND FURS
1212 Douglas St. E 1623

INSULL TRIAL IN TORONTO

Hearing of Martin, Brother of Samuel, Shifted From Barrie, Ont.

Toronto, Jan. 27—Extradition proceedings against Martin J. Insull, former public utilities magnate wanted in the United States on charges of larceny and embezzlement, were this afternoon set for March 6 at Toronto.

Canadian Press

Toronto, Jan. 27.—Provincial police bearing a warrant for the rearrest of Martin Insull, deposed Chicago power baron, left here to-day for Orillia, where Insull is residing.

Mr. Justice A. C. Kingstone, acting on a request from E. W. Bayly, K.C., Deputy Attorney-General of Ontario, signed a provisional warrant for Insull's rearrest. The former magnate has been on bail of $50,000.

He was to appear for trial at Barrie, Ont., February 7, but the entire extradition proceedings at that point will be dropped and the hearing will take place in Toronto.

Mr. Bayly, active in a private capacity for the state of Illinois, appeared before Mr. Justice A. C. Kingstone. It is expected Insull will be readmitted to bail after he appears in court here, his arrest being necessary to comply with the law.

Insull is under indictment by the Cook County, Illinois, grand jury on charges of larceny and embezzlement of nearly half a million dollars, arising from the collapse of Insull utilities in the United States county.

Martin Insull is a brother of Samuel Insull, who is now in Greece.

BIG JUDGMENT THROWN OUT

(Continued from Page 1)

whole town of Kapoor, some thirty miles from Victoria on the line of the C.N.R. It was claimed the fire started on the company's right-of-way. The company claimed a total loss of $323,000, which E. C. Mayers, K.C., as counsel for the C.N.R., succeeded in getting the jury to cut down.

"My personal opinion is that the action should be dismissed because the only ground on which negligence has been found is the failure of the railway to warn, and in my opinion, it was neither the cause in itself or nor a contributory factor to the fire," said Mr. Justice Martin. He went on to say that to avoid unnecesary litigation he could at least go as far as the majority of the justices and call for a new trial.

The Court of Appeal also delivered judgment in the appeal of Hodgson vs. Taylor, deciding they ought not to interfere with the finding of the trial judge and dismissing the appeal. This appeal concerned the $20,000 judgment won by Edward Hodgson against W. J. Taylor, K.C., involving the Mallowmot Farm in North Saanich held to satisfy the Hodgson judgment.

When the chief justice announced the judgment and that the justices were unanimous, Mr. Taylor arose and asked the court for leave to appeal the case to the Privy Council.

The justices set down next Tuesday to hear argument from Mr. Taylor on this appeal.

Other judgments delivered by the Court of Appeal to-day were Vancouver cases as follows:

Running vs. Marshall, appeal dismissed, Mr. Justice McPhillips dissenting.

Vancouver Breweries vs. Vancouver Malt and Sake, appeal dismissed, Mr. Justice McPhillips dissenting.

Valerists' Lead Six With Vote Four-fifths Counted

(Continued from Page 1)

BONFIRE IN STREET

In Carrickmacross a huge bonfire was lighted in the main street to celebrate an election victory.

In Cashel, of 1,600 registered electors, only thirty-four failed to cast their votes.

NEW MOVES EXPECTED

London, Jan. 27—English newspaper reporters in Dublin were not attempting in dispatches to-day to gloss over the remarkable increase in electoral support given President Eamon de Valera and some forecast confidently he would have an absolute majority of his Fianna Fail party in the Dail, notwithstanding recovery of former President William T. Cosgrave's party and its allies in the late returns.

English reporters say the Republicans of the Irish Free State now are looking for vigorous move under De Valera's leadership to unite the whole country in a solid Republic, bringing Northern Ireland into the fold.

SECRET DISCUSSIONS

The London Sketch published an assertion that secret discussions had been held between Northern Ireland Nationalists and De Valera's ministers which may result in the partition issue being approached along new lines in the event of De Valera securing an absolute majority.

The London Daily Mail, pointing out figures indicated definitely that De Valera had scored a great victory, forecast to-day an increasing friction between the Free State and Great Britain.

"As a necessary consequence of the electorate's decision, the forty per cent duties now levied on Free State produce must be maintained, perhaps even increased," it added.

The London News-Chronicle Said: "We can only wait patiently for the final result and make the best of it."

ADMIT DEFEAT

The Irish Times, organ of former President William T. Cosgrave's Nationalist opposition, to-day admitted, "there is hardly any doubt that De Valera will have a majority in the new Dail. He may even have a majority over all."

At any rate, it was quite safe to assume that only by an unexpected upset could Cosgrave go into office. De Valera would like to be independent of Labor, but at the same time there is little chance Labor would turn against him.

All ministers in the Valera cabinet have been re-elected and all party leaders have also been returned to the Dail.

BITTER LESSONS

Manchester, Eng., Jan. 27—Commenting on the results available so far in the Irish general election, The Manchester Guardian to-day stated in a leading editorial: "If the final results confirm the first impressions, there will be some bitter lessons to be drawn on both sides of the channel.

"The first is that J. H. Thomas's (Secretary for the Dominions) policy of bluff and the big stick has not brought the promised results, but has confirmed the people of the Free State in their obstinate refusal to see the simple justice of the British viewpoint.

"William Cosgrave has suffered not because he advocated the end of the ruinous economic war, but because the spirited opposition voiced by De Valera's party put him (Cosgrave) in the inflamed Nationalist minds on the side of the traditional enemy."

The Manchester Guardian thinks the lessons drawn in the Free State will be of mixed complexion, saying: "De Valera, through a muddled lot of social and reform claims, has supplied the Irish proletariat with a new philosophy by promising to create a state in which no men will hunger because everybody will be content to work for everybody else. It may, therefore, be hazarded the principal interest of the Free State will be less in the course of its external relations than in the fate of De Valera's attempt to reverse his country's modern economic role."

Belfast, Jan. 27. — Lord Craigavon, Prime Minister of Northern Ireland, announced to-day it was the firm intention of Ulster loyalists to resist, by the limit any attemtp to include Ulster in any Irish Republic.

The Premier said he could not believe thinking Nationalist abstention from the Ulster (Northern Ireland) Senate and House was "dictated from elsewhere" and had close connection with the movement to create an All-Ireland Republic.

"Our people will rise in wrath and spurn with contempt every endeavor to subborn their allegiance to the British crown," he added.

LOGGERS FIGHT ASSESSMENTS

(Continued from Page 1)

no basis for a refund by the board. The chief justice pointed out there was also involved the threat of future assessments.

"You propose to take from me a certain sum of money I consider I don't owe and resist it and ask for an injunction," he went on.

Ottawa Refuses to Shut Door to Butter Shipment

(Continu from Page 1)

PROTESTED TO OTTAWA

Hon. William Atkinson, Minister of Agriculture, stated to-day that when news that the butter was to be shipped to Canada became known, he received protests from dairymen and organizations in all parts of the province. They emphasized they had a surplus on hand, the disposal of which would be threatened by the arrival of the New Zealand product. As a result of these protests he wired to Ottawa last week calling the attention of the Dominion Government to the facts. The butter was unloaded in Victoria this morning and no reply to the wire had been received.

Canadian Press

CRITICIZE OTTAWA

Calgary, Jan. 27—The government's refusal to prevent importation of New Zealand butter was "just an instance of the fact that the Imperial Economic Conference at Ottawa produced little or no benefit for the Canadian farmers," according to the United Farmers of Alberta executive.

Informed of the arrival of 252,000 pounds of New Zealand butter at Victoria and Vancouver to-day for distribution throughout Canada, the U.F.A. heads declared it was "a very serious matter for the prairie farmers." The executive pointed out the government had been requested to take action regarding such importation, and criticized its failure to do so.

Canadian Press

VIEWS CLASH

Calgary, Jan. 27. — If Alberta was suffering from a butter shortage the producer had yet to hear about it, according to farm and dairy sources today. In fact the government, it was declared, already had been requested to take action regarding the importation of New Zealand butter because there was sufficient in the province at the moment.

Informed of eastern Canadian reports that importation of New Zealand butter would not effect the prairie market because of a shortage, The Farmer and Dairyman declared this untrue, maintaining Alberta's production was equal to its consumption.

The Central Alberta Dairy Pool, Norman F. Priestley, vice-president of the United Farmers of Alberta, declared, already had referred to his organization the importation of 250,000 pounds of New Zealand butter at Victoria to-day. The pool suggested the butter should be kept in bond as production here was sufficient to take care of the market, Mr. Priestley said.

This request had been placed before Hon. Robert Weir, Minister of Agriculture, who had promised it consideration.

"I am not aware of the exact production," Mr. Priestley added, "but I was informed by reputable dairy sources that there was sufficient for all requirements."

The Fraser Valley Milk Producers Association, he concluded, also had taken a similar stand regarding the Anzac product which this organization believed should be held off the Canadian market until the Dominion's supply was insufficient to fulfill requirements.

"I doubt if that is correct, commented F. J. Reynolds, Calgary manager of the Southern Alberta Dairy Pool, on the reported shortage. "Stocks on hand and current production will be sufficient to carry us through our heavy season," he declared.

Large butter dealers, he said, had requested the Alberta Government indirectly to take action regarding the New Zealand importation. So far no information had been gleaned as to any government step.

GOVERNMENT CONTENT

Toronto, Jan. 27—The Mail and Empire to-day published the following dispatch from its Ottawa correspondent:

"A shortage of butter in the west permits the importation of 250,000 pounds of New Zealand product without prejudice to Canadian agriculture, high government officials told The Mail and Empire last night.

"At present, it is said, eastern Canada has no butter for shipment to the west, so that Canadian producers are not deprived of a market by reason of the import. Alberta and Manitoba are reported to be the two provinces where the most serious shortage is felt.

"There has been some speculation here as to whether the federal government might take action to limit New Zealand butter importations in view of the great depreciation of the Antipodean currency. The emphasis placed on the western shortage in last night's statement, however, would seem to indicate that the government is content to stand aside for the present at least."

"With low wheat prices, Norman F. Priestley, U.F.A. vice-president said, "the Alberta mixed farmer has been driven to seek his livelihood from his dairy herd and an increase in butter production has resulted. Competition from the New Zealand product is therefore a serious matter.

"The dairy farmer will not look favorably on this importation for they have been sending butter out of the province to Vancouver for several years as there is frequently more butter produced in Alberta than consumed. Now they have to compete with New Zealand butter."

"Despite representations made to the government, Mr. Priestley saw no hope of a change in the situation as the butter was being imported under the five-year trade treaty reached between Canada and New Zealand at the Imperial Economic Conference.

"The government cannot take action because of this treaty or they would be breaking the agreement. The treaty would have to be revised and this is very unlikely," Mr. Priestley concluded.

Mrs. Alwood Dies At Port Alberni

Special to The Times

Port Alberni, Jan. 27.—The death occurred in the West Coast Hospital yesterday of Mrs. Elizabeth Alwood, twenty-seven, wife of W. M. Alwood of Port Alberni, and a resident here for the last three years. She is survived by her husband, a two-year-old daughter and an infant son. She was born at Innisfail, Alta., being a daughter of Mr. and Mrs. George Miller of that city. She also leaves her parents and several brothers and sisters. Two aunts reside in Alberni, Mrs. F. W. Austin and Mrs. L. Sanders.

COURT ASKED TO ACQUIT OFFICER

(Continued from Page 1)

Major Ross in his address started yesterday, declared that if the incident complained of occurred between Mrs. Rebitt and Capt. Brown it could only have been by mutual consent. But, he added, it had been conclusively proved Capt. Brown could not have been in the room when the alleged offence was committed. He had been in another part of the building.

DEFICIT PUT AT $143,000,000

(Continue from Page 1)

on the C.N.R. now assessed directly against the Dominion, will require $17,000,000, bringing the railway's total up to $68,000,000.

RELIEF AND WHEAT

"The Dominion's share of public relief measures will add another $25,000,000. In addition the stabilization of wheat marketing, to which the government committed itself, may add from $5,000,000 to $15,000,000 to the total, though the total cannot be known until the operation is completed, which may not be for another two years."

Bronchial Infections Are Dangerous

Don't let them get a strangle hold. Fight germs quickly. Creomulsion combines the 7 best helps known to modern science. Powerful but harmless. Pleasant to take. No narcotics. Your druggist will refund your money if any cough or cold no matter how long standing is not relieved by Creomulsion. (adv.)

ANNOUNCEMENTS

Appetizing home cooked minced steak or baked sausages with vegetables, buttered rolls and coffee, only 25c at Stevenson's to-morrow. Delicious pepperment humbugs, only 15c per half pound. ***

* * *

Paisley Cleaners and Dyers. We Call and deliver. Phone G 3724. ***

* * *

Stiff Joints—H. Hallsor, D.C., electricity, diet, manipulations. Phone E 5842. ***

Pantorium DYE WORKS of Canada Limited
Fort and Quadra
Phone E 7155
Men's Three-piece Suits, Dry Cleaned and Pressed, $1.00

SPECIAL DEAL
1 Large Package CHIPSO and 1 Bar KIRK CASTILE SOAP for 19c
PIGGLY WIGGLY

THE PLUME SHOP

Famous for Style, Quality and Values

747 YATES ST. PHONE EMPIRE 5621

Spring's Newest

Sunday Night Frocks $10.75

The smart woman, who goes places and must be always in style, will appreciate these exclusive Frocks at such a low price. At Only $10.75

VERY SPECIAL

FUR COATS TO CLEAR

One only, **Beige Muskrat Coat**, regular price, $175.00. To clear at **$77.50**

Only three, **Caracul Fur Coats** (colors, black, brown and beige). Regular $189.50. To clear at **$95.00**

Only one, **Grey Squirrel Coat**, the very choicest skins used. Regular price, $550.00. Clearance **$215.00**

Final Clearance of Our Winter Coats and Dresses

If you want to save from $10.00 to $20.00 on your Coat or Dress, be here To-morrow Morning, as we offer every Winter Coat and Dress at less than Half Price.

No Need to Pay All Cash—Open a Charge Account With Us and We Will Arrange Payments to Suit—Without Extra Cost

D. J. SELIGMAN DIES

New York, Jan. 27 (Associated Press).—Hewitt, James Seligman, one-time member of the international banking house of J. and W. Seligman of 54 Wall Street, died yesterday. He was seventy-nine years old.

WORRY WON'T HELP but—WE WILL

At a cost of about one cent per day you may have a private Deposit box for your individual and exclusive use in our Bank vaults. This box is accessible to you at any time during banking hours—and at all times—night and day—your property is thoroughly safeguarded.

IMPERIAL BANK OF CANADA

HEAD OFFICE • TORONTO

Capital and Reserve $15,000,000

Victoria Branch, J. H. D. Benson, Manager

Vernon May Adopt Scrip Plan

MACKENZIE IS HEARD IN REGINA

Vancouver M.P. Urges Mobilization of Canada's Resources to End Distress

Regina, Jan. 27.—Mobilization of the entire resources of the nation to ensure the elimination of hardship, poverty and distress was the solution offered for Canada's economic exigencies by Hon. Ian MacKenzie, M.P. for Vancouver and former Federal Minister of Immigration and Colonization, in an address here yesterday evening.

Other suggestions offered by Mr. MacKenzie were:

The rationing of work and the active co-operation of industries to meet the unemployment crisis.

Encouragement of the shortening of hours of labor through the co-operation of labor with industry.

Destruction of the wrongs of money to the benefit of humanity.

Insistence on accumulated wealth paying its proper share to the nation to bear its proper burden.

SOVIET DENIES JAPANESE REPORT

Moscow Says No Russian-Chinese Trade Pact Made to Strengthen Japan Boycott

Associated Press

Moscow, Jan. 27.—An official communique to-day denied a charge, said to have emanated from the Tientsin correspondent of the Tokio newspaper Nichi Nichi, that the Soviet Government and China had entered into a secret trade agreement at Peiping "aimed at strengthening the anti-Japanese boycott."

Describing the report as "a provocative invention from beginning to end," the statement declared there was no Soviet trade representative at Peiping and that no negotiations whatsoever regarding a trade agreement with China had been entered into anywhere.

"This report," the communication continued, "amanates from the same source as those broadcast January 15 by the Japanese War Ministry as a result of which the Soviet Government entered an official protest."

URGE WORKS AS AID TO JOBLESS

Canadian Press

Hamilton, Ont., Jan. 27.—Advocating construction of public works within economic reason, and at the same time opposing any loose spending in that connection, the executive of the Canadian Manufacturers' Association to-day made public its policy toward unemployment.

The organization was in favor, it said, of putting people on the land within reasonable limits, maintaining direct relief to the unemployed by the government and charity, and urged the public to provide as much work as possible through odd jobs.

AID ON LOANS TO PLAINS FARMERS

Canadian Press

Saskatoon, Sask., Jan. 27.—Extension of the Saskatchewan Government's interest rebatement policy as recently enunciated in Premier J. T. M. Anderson's pronouncement on farm loans, to apply to government sales of livestock made under the livestock purchase and sales legislation, was announced at a dinner given farm delegates to various organization meetings here yesterday evening. Hon. W. C. Buckle, provincial Minister of Agriculture, announced interest charges on government advances to livestock producers under the legislation would be cancelled for the period from November 1, 1931, to November 1, 1932, and that any payments on interest made in that period would be credited on principal. Legislation covering this would be introduced at the coming session of the Legislature, he said.

Council Committee Is Investigating Scheme Proposed

Suggested Saving of Interest Payment By City While Taxes Coming in Is Considered

Canadian Press

Vernon, B.C., Jan. 27.—The finance committee of the city council will investigate the feasibility of Vernon issuing scrip.

This decision follows the introduction of the question by Ald. A. C. Wilde at the first council meeting of the year. He stated many citizens had made the suggestion to him. Such a scheme, said Ald. Wilde, would save interest payment by the city and provide money until taxes were available.

The scrip as issued could be redeemable at a later date at the city hall, he said.

THREE SLAIN IN PHILADELPHIA

Gunman Kills Two Women and Constable; Vice War May Be Starting

Philadelphia, Jan. 27.—Blazing pistols in the hands of a marksman-killer claimed the lives of two women and a policeman yesterday evening in what authorities say may have been the outbreak of a vice war.

In a darkened house near the centre of the city, Mrs. Yetta Cooper, alias Cohen, alleged proprietress of a disorderly establishment, was shot through the head and a young woman, tentatively identified as Patsy Miller, was shot between the eyes.

A third woman in the house was slightly wounded.

In an exchange of shots with the slayer Patrolman Frederick J. Dolan was killed.

More than a score of persons were rounded up for questioning soon after the slayings, but no arrests were made.

Addie Davis, negro maid, told police the man appeared at the door shortly before midnight. He was admitted and asked for Mrs. Cooper. The woman evidently knew him, the maid said, and they talked together for a moment before he suddenly whipped out two pistols and began shooting.

CLAIM CHILD IS HELD AS HOSTAGE

Canadian Press

Montreal, Jan. 27.—Claiming a two-year-old child is held as a hostage for payment of $300 for board and lodging, Victor Lyle Clark Connor, chauffeur, and his wife yesterday launched habeas corpus proceedings in Superior Court here, seeking possession of the child.

In November, 1931, the child was placed with Donat Deslauriers, who agreed to take care of her on the undertaking the husband and wife would pay for the child's board, it was stated. Recently they went to get the child. Deslauriers refused to give her up until arrears which he claimed for board and room, amounting to $300, were paid, the parents say.

The case was adjourned until next week.

PLUMER MEMORIAL FUND APPEAL

Canadian Press

Montreal, Jan. 27.—Canadian soldiers who fought in South Africa and in the Great War are being invited to contribute to the national memorial to Field Marshal Viscount Plumer, who commanded the British Second Army in France and Flanders. The famous Battle of Messines will be always associated with his name.

Gen. Sir Arthur Currie, who commanded the Canadian Corps, has consented at the request of those interested to make the appeal.

It is hoped to raise $5,000 throughout the empire, to be used to complete the Warriors' Chapel at Westminster Abbey, which contains the Lord Plumer tomb, and to found a scholarship at Eton, his old school, to be held by the descendant of an officer of the British army who died in action in the Ypres Salient, 1914-1918.

The honorary treasurer of the memorial fund in Canada is Jackson Dodds, general manager of the Bank of Montreal.

How to End RHEUMATISM

New Medicine Drives Out Poisons, That Cause Torturing Stiffness, Swelling and Lameness

EASES PAIN FIRST DAY

You cannot get rid of rheumatic aches and pains, Neuritis, lame knotted muscles and stiff swollen joints till you drive from your system the irritating poisons that cause rheumatism. External treatments only give temporary relief.

What you need is RU-MA, the new internal medicine that acts on the liver, kidneys and blood and expels through the natural channels of elimination, these dangerous poisons.

No long waiting for your suffering to stop—RU-MA eases pain first day—and so quickly and safely ends stiffing pain that MacFarlane and Vancouver Drug Stores urges every rheumatic sufferer to get a bottle to-day. They guarantee it. (Advt.)

Many Are Ill With Grip in Montreal

Canadian Press

Montreal, Jan. 27.—Nearly 2,000 beds in the public wards of seven of Montreal's largest hospitals are filled and each of the institutions has a long waiting list. Most of the cases resulted from the spread of grip with pneumonia and tonsilitis contributing a large number.

DEAF AND DUMB LEARN TO SPEAK

New Sound Device Is Demonstrated By Inventor in Toronto

Canadian Press

Toronto, Jan. 27.—A perfected apparatus, which will enable the deaf and dumb to hear—and so learn to speak—was demonstrated to-day in the office of Hon. J. D. Monteith, Ontario Minister of Public Works, under whose direction it was constructed.

The apparatus is in the form of a portable cabinet and has been tried out in the Ontario School for Deaf at Belleville with distinct success.

It operates on the principle of sound amplification and the cost is a mere fraction of "hearing" machines now in use, it was stated.

E. R. Livingston, sound engineer, is the inventor of the apparatus.

CRAFTSMEN JOIN TO SEEK WORK

New Group Formed to Assist in Securing Employment

Organization of the Victoria and District Co-operative Welfare Craftsmen's Association was completed at a meeting in the City Hall yesterday evening when the following officers were chosen: H. Jardine, manager; H. Bowerman, P. Packford, A. McLure, A. W. Parkhurst and A. Bennett, directors.

The association consists mainly of building trades and workers and its main object is to assist unemployed craftsmen in obtaining work.

While handling the craftsmen's side of the employment question it will also act as a guarantor to the employer or contractor that any work undertaken will be done in a proper manner, will protect firms supplying material for jobs handled through the association, and in the event of a dispute between the members or the association and employers will call in a certified architect as arbitrator.

Mr. Jardine, 617 Michigan Street, Empire 3164, will handle inquiries regarding all kinds of work.

KILLING OF YOUNG GIRL CONFESSED

Negro Youth States He Murdered Child of Six in New York

Associated Press

New York, Jan. 27.—Lloyd Price, twenty-two-year-old negro, confessed to-day to the slaying of six-year-old Helen Sterler, whose body was found in a dark tenement cellar Wednesday night.

According to police records, Price had been arrested on previous occasions, twice on charges involving little children.

"I wanted to clear my conscience," police reported Price as saying: "I killed her."

He said he lured the girl into the cellar Wednesday afternoon. The killing was done shortly afterward. The girl's body was found several hours later when police began a search of basements in the neighborhood after the child had failed to return home.

A gaudy red, blue and gold pencil picked up near the murder scene and which was identified as belonging to Price's father led to Price's arrest.

The girl, who had been attacked, was strangled.

VOLCANIC ORIGIN OF ISLAND TOLD

Vancouver Island at one time was a mass of smaller islands and submarine volcanoes. During the changes of the Jurassic era it approached its present topographical formation, it could be deduced from evidences of its volcanic history in various parts, particularly in Metchosin, Rev. Robert Connell told members of the Native Daughters of British Columbia, Post No. 3, in the New Thought Temple Hall on Wednesday evening.

In Metchosin, the speaker stated, were to be found volcanic rocks which indicated the connection between the Island and the Olympics across the Straits.

He reviewed the volcanic potentialities of Mount Baker and added they were seldom dreamed of by those who saw the majestic peak from points of vantage in Victoria.

Mr. Connell reminded his hearers that some volcanoes, dormant for centuries, were capable of sudden eruption, as was shown in the case of Mount Larsen.

The lecture was beautifully illustrated with lantern slides.

The lecturer was introduced by Mrs. C. W. Davies, chief factor, and was thanked by Mrs. Harold Beckwith on behalf of the members.

MAYOR AGAIN HEADS GROUP

Re-elected President of Victoria Anti-vivisection Society at Annual Meeting

With Mayor Leeming again heading the list as president, officers for the ensuing year were elected at the annual meeting of the Victoria Branch of the Canadian Anti-Vivisection Society in the society's quarters yesterday evening.

Other officers chosen were: T. L. Boyden, W. B. Pease, honorary vice-presidents; Mme. Vivenot, G. B. Kitto, vice-presidents; Mrs. H. Crane, Miss D. Kitto, Miss N. Wyles, H. Webster, H. Pate, G. Philbrook, Dr. Ellis Hallsor and Stuart S. Bruce, committee; and Mrs. W. J. Bonavia, Mrs. L. Roseboom, Mrs. Lawes, Mrs. J. S. Stewart, Miss Geach, Mrs. J. Iverson, Miss A. Bossi, Miss G. Shrapnel, Miss M. Walsh, Mrs. Fowles, Miss Ewing, Miss D. Hills, Mrs. Rissmuller, Mrs. W. Hornsby and Mrs. G. Riddle, ladies' committee.

A resolution submitted for endorsement by the Calgary society, stating "that in the event of state health insurance being adopted, every individual should have the right to choose his own remedial measures," was unanimously adopted.

A standing tribute to the memory of the late Dr. Walter R. Hadwen, former president of the British Union, was paid during the evening.

The local organization had co-operated with other bodies throughout the world in an effort to have the $1,000 prize offered by the International Dental Association in annual competition withdrawn, because the competition involved painful experiments on dogs, stated Miss Dora Kitto, honorary secretary-treasurer, in a report of the work done by the society during the year.

A series of winter teas had been held with considerable success, said Miss Kitto, the following having acted as hostesses: Mrs. L. Sweeney, Misses Wyles, Mrs. Babington, Mrs. W. J. Bonavia and Mrs. D. Bain. Mrs. Fowles was thanked for having loaned her rooms in the Balmoral Hotel for various other functions.

The secretary reported that the federated societies of Canada have launched an essay contest for three prizes of $50, $30 and $20, open to Canadian residents only, which closes on May 1. She announced that those desiring further information might obtain it from her office, 315 Sayward Building. Organization of a study class meeting twice monthly was also mentioned as one of the society's 1932 activities. Special attention was also drawn to The Canadian Abolitionist, issued in Montreal, the organ of the societies of the Dominion.

B.C. LOAN COST 6.35 PER CENT

New $4,000,000 Financing Is Explained By Acting Minister of Finance

The $4,000,000 refunding loan which the British Columbia Government is putting through a Canadian banking syndicate, with principal and interest payable in Canada, is on a cost basis of 6.35 per cent, Hon. R. H. Pooley, acting Minister of Finance, explained at the Parliament Buildings.

The syndicate is composed of the Canadian Bank of Commerce, the Royal Bank of Canada, Dominion Securities Corporation Limited, Wood, Gundy, and Company Limited and A. E. Ames and Company Limited. The loan is in the form of 5½ per cent debentures, maturing February 1, 1945. The negotiations are being completed in the east personally by the Hon. J. W. Jones, Minister of Finance.

"The cost basis of this issue compares favorably with that of other western provinces, and is appreciably lower than that received for the sale of British Columbia 6 per cent sold in February, 1932," Mr. Pooley said. "The purpose of this issue is to complete the refunding of a British Columbia maturity which fell due in New York on December 15, 1932, and to convert treasury bills at the bank.

"It may be stated in conjunction with the above that in December, 1932, there matured in New York $4,015,000 two-year notes, which were partially repaid by an issue of British Columbia bonds in United States funds, the balance being repaid by the sale to the Dominion Government and the Canadian Bank of Commerce of treasury bills for a principal amount sufficient to retire the balance of the aforesaid maturing and to cover the cost of the United States premium.

"The present sale of bonds is to convert the last mentioned treasury bills to the bank and the Dominion, and is to that extent a refunding transaction. Over and above this from the funds realized by the present sale there will be repaid short-term obligations to the bank."

Alberni

Alberni, Jan. 27.—R. Hotchkiss was elected president of the Alberni Co-operative Association at the annual meeting held on Tuesday evening. Other officers elected were vice-president, J. Redford; secretary-treasurer and store manager, Jack Hill; executive council, Fred King, Isaac Summers, Leslie Bayne and Trevor Goodall. Sales for the year amounted to $18,300, current expenses and overhead were $1,300, leaving a balance on hand of $500. Following the business the annual social took place, a feature of the programme being songs and poems composed and sung by Jim Clarke, an old-time resident.

The second pyramid bridge party in aid of the Women's Auxiliary to the West Coast Hospital was held on Thursday evening, when Mrs. H. R. Carter was hostess. Guests were Mrs. E. Frost, Mrs. G. Forrest, Mrs. W. Eaves, Mrs. J. Clegg, Mrs. Arnold Hanna, Mrs. W. G. Bigmore, Mrs. L. A. Pineo, Mrs. W. H. Boothroyd, Mrs. Walton Carter, Mrs. J. J. Burke, Mrs. A. D. Morgan and Miss L. Marcon.

Complimenting Eddie Ramsay, who is leaving to reside at Half Moon Bay, the Merry Bachelors' Club were hosts at the home of Mr. and Mrs. M. L. Procter on Wednesday evening. Seven tables of bridge were in play and a gold tie pin, badge of the Merry Bachelors' Club, was presented Mr. Ramsay by George Harris, president of the club. The guests included Miss Dorothy Procter, Miss Marjory Brown, Miss Lilah Smith, Miss Marjory Millan, Misses Gwen and Marjorie Toms, Miss Verna Procter, Miss Christine Mair, Miss Chrissie Ross, Miss Ethel Manning, Messrs. George Harris, Frank Clegg, Charles Buzzard, Gilbert Robinson, Dick Hilton, John Bohles, Leslie Ross, Stanley Wakeman, Len Robinson and Spence Burpee. Prizes were won by Miss Ethel Manning and Mr. Gill Robinson.

Six tables of whist were in play at All Saint's parish hall on Wednesday afternoon when members of the Women's Auxiliary of All Saint's Church were hosts. Prizes were won by Mrs. J. Watson and Mr. H. Williamson. Mrs. J. Clarke won the prize for the lucky chair. Tea was served.

In celebration of the first birthday anniversary of her small daughter, Mary Louise, Mrs. W. Griffin of Chemainus, entertained at the home of her parents, Mr. and Mrs. W. Randerson on Wednesday afternoon. Centering the table was the birthday cake, originally the top tier of Mrs. Griffin's wedding cake. Invited guests included Mrs. John Perry and daughter, Dorothy; Mrs. C. Galliford and daughter, Barbara; Mrs. Eddie Allen and son, Edwin; Mrs. Arnold McLean, Mrs. C. Horton, and Misses Nell and Anne Burke.

ALEX BROWN OF LADYSMITH DEAD

Special to The Times

Ladysmith, Jan. 27.—Alexander Brown died yesterday morning at the family residence. He was eighty-three years of age and was a native of Scotland. He is survived by a widow, six sons, Alexander, William, Peter, James, George and Andrew, and three daughters, Mrs. W. Graham and Mrs. Johnston of this city, and another daughter in Vancouver. The funeral will take place on Sunday afternoon at 2 o'clock from the family residence on Bay View Road.

ESTABLISHED 1901

Angus Campbell & Co. Ltd.

DOUGLAS & GOVERNMENT STS.

Women's Fur-trimmed Coats at Final Clearance Sale Prices!

Quantity	Color	Size	Regular Price	Sale Price
1	Black	18	$29.50	$10.00
1	Navy	40	29.50	10.00
1	Green	16	35.00	15.00
1	Light Navy	16	29.50	15.00
1	Black	42	39.50	15.00
1	N'y Tweed	17	35.00	15.00
1	Black	40	45.00	22.50
	Women's Leather Coats			
2	Brown	38	12.90	6.45
2	Red	36	12.90	6.45
	Women's Raincoats			
2	Black	38 40	7.95	3.75
2	Green	34 38	7.95	3.75
1	Brown	40	7.95	3.75
1	Navy	38	7.95	3.75
1	Red	34	7.95	3.75
1	Sand	34	7.95	3.75
1	Blue	36	9.50	3.95
1	Green	34	9.50	3.95
1	Sand	34	9.50	3.95
	Women's Imported Knitted Wool Suits			
1	Green	34	39.50	15.00
2	Green	36	32.50	15.00
2	Green	38	35.00	15.00
1	Green	38	47.50	15.00
2	Brown	36	35.00	15.00
2	Brown	38	35.00	15.00
1	Grey	36	46.00	15.00
2	Grey	38	35.00	15.00

ACTS LIKE A FLASH ON STUBBORN COLDS —HANG-ON COUGHS

Here's good news for everybody Canada's Greatest Cough and Cold Remedy, obtainable at any Drug Store, clears up Coughs, Colds, Flu or Bronchitis like a flash—a single sip proves it.

Yes! in Canada where coughs and colds are so mean and tough and dangerous that only a powerful efficient remedy can tame and subdue them—Buckley's Mixture—is the one real medicine that completely puts them out of business.

And 70 per cent of the people of Canada know all this and put their faith in and swear by Buckley's Mixture.

Get a bottle at any druggist anywhere—keep it on hand for the sake of the kiddies—often one sip will stop a simple cough.

For your health's sake—demand Buckley's for cheap imitations are numerous. (Advt.)

RED LETTER DAY SATURDAY

Bargains That Spell Economy

Super Values in MISSES' OXFORD TIES AND STRAP SHOES

In brown, black and patent leather. Sizes 11 to 2. Values to $3.00. Red Letter Day,

$1.50

WOMEN'S NOVELTY SHOES

in short lines, in strap, pumps and ties. Shoes for every purse and purpose. Values to $5.50. Red Letter Day

$1.95

MEN'S AND BOYS' PLAIN OVER-RUBBERS

Sizes 11 to 5 and 6 to 10½. Red Letter Day

79c

WOMEN'S SPORTS TIES

with sports rubber soles, in two-tone colors. Just opened up. Sizes 3 to 8. Red Letter Day..... **$2.95**

MEN'S SERVICEABLE WORK BOOTS—Excellent Shoes for every kind of work; leather or Panco soles, **$1.95, $2.45, $2.95, $3.65** and **$3.95**

BOYS' DEPENDABLE BOOTS AND OXFORDS

for school and dress wear. Sizes 11 to 5½. Red Letter Day

$1.95

OLD COUNTRY SHOE STORE

635 JOHNSON STREET

Victoria Daily Times

FRIDAY, JANUARY 27, 1933

Published Every Afternoon Except Sunday by
TIMES PRINTING AND PUBLISHING COMPANY LIMITED
Offices Corner Broad and Fort Streets
Business Office (Advertising).....Phone Empire 4175
Circulation.....Phone Empire 7523
News Editor and Reporters.....Empire 7177

SUBSCRIPTION RATES
City Delivery.....$1 per month
By mail (exclusive of city)—Canada, Great Britain and United States.....$6 per annum
To France, Belgium, etc.....$1 per month

DR. TOLMIE AND THE AGENT-GENERAL'S POST

Evidently our morning contemporary's party zeal ran away with its judgment to-day when it announced that Acting-Premier Pooley was so indignant at the Canadian Press Limited because it handled on its wires a news item relative to the approaching visit of Agent-General Burden and the report that he may be succeeded by Premier Tolmie that a retraction and apology from that organization would be demanded. Our own information is that while Mr. Pooley denies that the changes rumored in the article are in contemplation, he realizes that the report is one of many similar stories which have been going the rounds, and which, no doubt, will continue to circulate in various quarters. He also realizes that there was nothing in the article which was derogatory to the Premier or the government in the slightest degree, and that in view of the exceptional interest of the public in everything which pertains to the administration of the province and the personnel of the ministry, there was nothing unusual in its publication.

As for the report itself, there are many people in this province who believe that Premier Tolmie would be an admirable Agent-General for British Columbia in London, that his knowledge of the province, his capacity for making friends and his other personal qualities would enable him to render excellent service in that post. They feel that it would be unfortunate if the exigencies of the political situation, which are most unfavorable to his government, deprived the province of his services in a field in which he would be happier than in the atmosphere of party politics which never have harmonized with his personal inclinations. He himself has said that anybody who thinks he would enjoy the Premiership of the province "ought to have his head examined." That may be an extreme statement, for there are some public men who thrive on political trouble, but Dr. Tolmie is not one of them.

NEW ZEALAND BUTTER STILL TO THE FORE

Four thousand five hundred cases of butter arrived in Victoria this morning for distribution in British Columbia—1,000 cases for the Island and the rest for the Mainland. Wires between here and Ottawa have been "kept hot" by Minister of Agriculture Atkinson and the Dominion authorities asking action to protect British Columbia dairymen from competition which Canada considers unfair.

This shipment of 4,500 cases represents a total of 252,000 pounds. The per capita consumption of butter in Canada, according to the latest statistics available—when butter was much more expensive than it is now—was given as between twenty-nine and thirty pounds. Assuming that this may be taken as a fair basis, the supply landed here this morning represents only enough for the whole of Canada for a little more than three days; and if a December shipment of 8,000 cases to Montreal may also be taken into account, the two combined would satisfy the Canadian demand for less than eight days.

Under the treaty negotiated last year between Canada and New Zealand it was agreed that the duty on the latter's butter should be reduced from eight cents a pound to five cents a pound, that Canada would impose no dumping duty on such butter unless its importation was considered injurious to Canadian producers, and only then after having given thirty days' notice. That notice had not been given and nothing could be done about this morning's shipment.

The cry of protest has gone up, of course, because Canada does not need any outside supplies of butter at all; she has a surplus and is in a position to satisfy all her own requirements. Now the point is, the Canadian government, whose leader was so solicitous for the welfare of the "dying" dairy industry in 1930, did nothing to prevent the entry of this consignment.

Meanwhile it is strange that three days' supply of butter coming in from an empire country should have caused the member of a government which has hailed empire trade agreements as the panacea for all our economic ills to keep the wires "hot" in protest.

HON. MR. MAITLAND AND UNION GOVERNMENT

In view of the frequent announcements that the Premier intends to proceed with his programme for a union government, notwithstanding the opposition of important elements in the Conservative Party, the following passage from the "fighting speech," as reported in The Colonist, of Hon. R. L. Maitland, a member of the Cabinet, before the Women's Conservative Association yesterday is somewhat perplexing, to say the least:

> There was talk of scrapping the party system, Mr. Maitland continued. Did the people want to go back to the 1900's in British Columbia when the Turner, Martin, Semlin and Prior governments rose and fell within a few years, with no man bound to anything? Ontario had a farmer government under Mr. Drury, and lived to rue it until a wave of scandals and extravagances swept it out of office, he declared. There was the "pure" Bracken Government in Manitoba to-day, but the day it was elected by the people it was holding back knowledge of the great university scandal with its loss of hundreds of thousands in funds, and the irreparable misery resulting.

If that passage means anything, it is that Mr. Maitland not only is opposed to his leader's proposal of a union government but actually is campaigning against it. It may mean something else. For example, are we to assume from it that if the Premier continues his union plans Mr. Maitland will lead the regular Conservative Party against it? Before many moons Mr. Bowser will enter the arena with a brand new union party of his own, and the prospects, therefore, are that we shall have at least four parties in the field in the next provincial election, three of them headed by prominent Conservatives, and the Liberals under the leadership of Mr. Pattullo.

COMFORT FOR SOLDIERS

British army authorities are experimenting with Tommy Atkins' uniform to see if it can not be made more comfortable for him. New, lightweight cloth, new designs that will permit greater freedom of movement, a lighter pack, a new soft cap—these are some of the innovations being tried out now on the Second Battalion of the Queen's Royal Regiment. If they work out right, they will be extended to the entire army.

And this, somehow, is a little reminder that it is only comparatively recently that designers of military uniforms gave any thought at all to the comfort of the wearer. A uniform was supposed, first and foremost, to look nice, and if it happened to be uncomfortable to wear that was just the soldier's hard luck. The uniforms of a century ago, with high, stiff collars, much lace, towering hats and great, constricting belts—how did their wearers ever march and fight at all? For all the horrors of modern war, the buck private of to-day is far luckier than his predecessors were.

NO MORE "LAME DUCK" SESSIONS IN UNITED STATES

It takes the United States a long time to change its constitution, but after ten years of effort thirty-six states have agreed that this shall be the last "lame duck" session of the Congress, and that henceforward instead of requiring a new government to wait until March 4 to take office after its election in the previous November, it shall begin its duties in January. Three-fourths of the states must first approve before the constitution can be amended. Missouri was the thirty-sixth to ratify the alteration.

The final "lame duck" session is attracting more attention than usual because so many matters of vital concern are before the Congress of the United States, although the administration was rejected last November.

On page six of the Summary of the Trade of Canada for November of last year, issued by authority of Hon. H. H. Stevens, Minister of Trade and Commerce, will be found the value of the exchange of commodities between Canada and the rest of the empire for the twelve months ending November, 1931, and November, 1932, as follows: 1931, $380,523,537; 1932, $346,561,244, a drop in the twelve months of $43,962,293. At Hamilton on Tuesday Premier Bennett is reported in the morning paper to have said that the success of the empire trade agreements was "on the lips of the world." But we shall be able to estimate their worth better twelve months from now.

Premier Bennett's declaration that if the policies advocated by Mr. Mackenzie King were adopted in Canada now, seventy per cent of the industries of Canada would go out of business, well may make people fear for the future of the Dominion under his leadership. It reminds us of the speech of Sir Charles Tupper when Laurier introduced his British preference policy in 1897, in which the much-mistaken Conservative leader said he could hear the "piteous wails of Canadian industry" about to be ruined by the Liberal programme. The effect, of course, was quite the opposite. Laurier put Canada on the map of the world. If Herbert Hoover—who said precisely the same thing about the Democrat policy that Mr. Bennett is saying about the Liberal policy—has a political Siamese twin brother anywhere on earth it is in Ottawa.

If the Canadian National Railways were handed over to their privately-owned competitor, the Canadian people would be expected to continue to carry the burden of debt for which the public system is liable, and they also would have to make good the liabilities assumed by the various communities on the five thousand miles of government lines which the private monopoly would promptly scrap, and which would go out of business in the process. And they would be absolutely helpless in any protests they might make, for the transportation monopoly would be in complete mastery of the country and, in an indirect economic sense, of every industry and everybody in it. The outcome, of course, would be a great public unheaval and, not improbably, the dissolution of the ties of Confederation. If Canada's transportation system were under private monopoly, how long would it be before some Wall Street Harriman grabbed control of it, as he grabbed control of a much bigger system in the United States some thirty years ago?

WHAT OTHER PAPERS SAY

BICYCLE BOOM

The Los Angeles Times

British manufacturers of bicycles and tricycles report a boom in their business comparable to that in the wheel-mad '90's. One manufacturer says that fifteen months ago he and others in that industry were faced with ruin. Of a sudden the cycle boom appeared and within three months they were employing 30 per cent more wheelmakers than at any other period during the last twenty-five years.

A THOUGHT

Thus saith the Lord, as the new wine is found in the cluster, and one saith, Destroy it not; for a blessing is in it: so will I do for my servants' sakes, that I may not destroy them all.—Isaiah lxv 8.

Kindness has converted more sinners than either zeal, eloquence, or learning.—F. W. Faber.

Loose Ends

A fine art is practised here without proper recognition but with splendid artistic results—the fairy godmother fails to come down the chimney, but we still expect her—and a connoisseur finds our climate lacking something important

By H. B. W.

EMINENT ARTISTS

OF ALL the useful home crafts introduced on a large scale during the depression, greatest and most successful is the gentle art of owing money. It has become such an accepted accomplishment, indeed, such a widely-practised art, that rules and artistic unities are being laid down to govern it. Thus in the magazine Liberty, the credit manager of a large Chicago department store proclaims a complicated series of regulations to govern those who propose to owe money gracefully over a long period. His four chief canons for debtors are to talk to creditors before they start to talk to you; to make no promises of repayment that you cannot keep; to distribute what money you have evenly among all your creditors; and to continue dealing with the man to whom you owe money.

* * *

BUT THESE, of course, are the stuffy conventions of mere amateurs who do not understand the finer points of the art of owing money. Take, for example, the large artistic colony which makes its home here in Victoria and which is said to include some of the very best masters. Tradesmen tell me that its talents are never confined and distorted by these hampering rules. They may be all right for the crude beginners of Chicago, but they won't do here, where art is practised, not for any worldly rewards, not for the praise of creditors, but for art's pure sake.

* * *

FOR THESE inspired people I have a high admiration. They can keep on owing money forever and yet their credit is always good. Indeed, they can get credit where you and I, who pay our bills, would be instantly refused it. Through a long and glorious period of insolvency they have built up their reputations, forced the world at last to recognize them as established debtors, who would not sink to any other way of life, who will end their days in luxurious destitution and will owe the undertaker for their funeral. They are always charming people, the tradesmen tell me, always so genteel and considerate, always insist on giving a man more and more business as they pay less and less. One fellow out this way who sells especially fine poultry told me to-day he was owed $542 by an eminent leader of society. When she asked him to send her a brace of ducklings, and he suggested timidly that he might like a little money in return, she threatened indignantly to transfer her trade elsewhere, and wanted to know if he had ceased to appreciate her patronage. My friend, feeling properly humbled and put in his place, sent her the tenderest ducklings of his flock.

* * *

SUCH TALENT and experience, such long records of refined indigency should be recognized. There really outg to be a College of Debt to make awards to these more distinguished practitioners, to issue degrees, decorations and diplomas, to recognize true genius wherever it is found. A jury of trades people could judge the claims of respective candidates. My business friends tell me they would have no difficulty in finding candidates worthy of the highest honors, well fitted to be Doctors of Debt, Masters of Mendicancy, Bachelors of Bankruptcy, and Companions of the Credit Slip.

NO FAIRY GODMOTHER

I SEE BY the papers that the deal to sell the Pacific Great Eastern Railway to Colonel E. J. Ryan and associates is regarded as off. Sometimes I wonder if the newspapers really have a clear perspective of news values. The great Dana said it would be news if a man bit a dog, but the collapse of another P.G.E. deal falls in the same newsless category as that of a dog biting a man. The newspapers might as well announce in large headlines that prosperity has not yet returned or that December probably won't come immediately after January. The possibilities of self-delusion on a grand large scale among intelligent people are really breath-taking. No individual man who owned a railway like the P.G.E. in these times would think he could sell it and get it built north into the wilderness to open up a new wheat empire—in these times when the two transcontinental railways are trying to reduce their trackage by hundreds of miles, when the prairie wheat belt is flat broke, when the world faces a vast wheat surplus, and scarcely a mile of railway in North America is profitable

* * *

NO INDIVIDUAL would expect to sell the P.G.E. and extend it just at this time, but get 700,000 people together, let the politicians harangue them, let some distinguished gentlemen go on mysterious missions to Wall Street about it, let a few men in authority drop mysterious hints, let there be an election just 'round the corner, and then, instantly all doubts are forgotten, all geography is swept aside, all the laws of economics are ignored and we expect a fairy godmother to come down the chimney without any soot on her. Singly we are fairly sensible people and are inclined to doubt fairy tales. But in the mass nothing is too incredible for us to swallow; and best of all, we will swallow the same thing over and over again, year after year. It is just thirteen years since we began to believe that the P.G.E. would be sold and all our troubles ended this spring for certain.

POOR CLIMATE

THE RECENT flurry of snow out our way was pronounced unsatisfactory by connoisseurs. The little girl from next door, who can't remember the last real snowfall (for she was a very little girl indeed then) found that there wasn't even enough to make a snow man, though she scraped most of the lawn clean. Besides, on tasting it, she said snow was nice and cold like ice cream, but not nearly so well flavored And the little boy from next door, rolling in the snow and thrusting his face into it, came indoors soaking wet and saying "No, no, no," very solemnly. Even the little snowball which his sister managed to make with a good deal of effort, soon melted when it was left on the kitchen windowsill, where she placed it so that it would be handy next summer when the weather was hot. "You know what makes the snow?" she asked me. "No," I said, "I don't," which is quite true. "Well," she said "When God wants it to snow, He just opens a bag and lets all the goose feathers fly out and that makes the snow. But he didn't let enough fly out of the bag this time, and, holy Moses, it makes me pretty sore!"

* * *

AND NO WONDER, when she had collected an old top hat from Mr. Whiffleton (he used to wear it when he ran for the legislature years ago) and an old tweed coat from Mr. Pudbury, to dress a snow man. Another winter, alas, has almost gone and no snow man. "And if you don't look out," she said, "it'll be spring and there'll be no snow at all." And yet the Publicity Bureau still brags about this splendid climate! It's a poor city, indeed, which can't provide at least one snow man a year.

Twenty-five Years Ago To-day

THE VICTORIA DAILY TIMES
JANUARY 27, 1908

(From The Times Files)

Weather forecast—Victoria and vicinity: Moderate to fresh northerly to easterly winds, mostly cloudy followed by sleet or rain.

* * *

Seattle, Jan. 26—Days of the Klondike were recalled on Friday evening when the steamship Saratoga pulled away from pier 4, bound for Valdez and other Prince William Sound ports. In her hold she carried everything from railroad material to the latest style of millinery for the Alaskan women whose husbands are on the paystreak. The Saratoga carried about 200 passengers.

* * *

The C.P.R. river boat Beaver came into the inner harbor yesterday morning from New Westminster. She is expected to leave for the B.C. Marine Railway Company to-morrow, and will receive a general overhaul.

* * *

It was a great match in which the James Bay Athletic Association rugby team defeated the McGill University Club on Saturday afternoon last by a score of six points to five. The winning points were two tries, both made by Newcombe, while the score of the Vancouver men was a converted try, cleverly made and converted by Shearer.

* * *

Last evening at the office of the secretary, Smart, the Agricultural Association had the first meeting of the year and they grappled with the condition created by the burning of the exhibition buildings. A committee was formed to look into the details, call for competitive tenders, and report to the next meeting.

* * *

With the idea of establishing the Canadian branch bank system under a state charter and creating a chain of at least five banks in eastern Washington, the British-American Bank, backed by Canadian capital, has been organized to do business in Spokane. At the head of the bank is A. C. Flumerfelt of this city, who is interested in perhaps as many Western Canadian enterprises as almost any other man in the Dominion.

Canada's Leading Conservative Newspaper Is Against Railway Amalgamation

(From The Montreal Star)

The disadvantages of amalgamation have been set forth again and again, and there is no need to reiterate them at the present moment. If the full minutes of the Duff Commission's sittings could be given to the public, it is not at all improbable that they would strengthen the argument against amalgamation and the constitution of a railway monopoly in private hands. Mr. Beatty dismisses the monopoly danger by declaring that "the dangers of railway monopoly are now mythical," because no transportation monopoly is accomplished by railways uniting, as they have "three distinct and growing competitors in the lakes and rivers, the motor vehicle, and the airplane." But the lakes and rivers have been there as long as the railways, and airplane transportation is still in its infancy, while the motor vehicle competition can be regulated quite easily if only Parliament will make up its mind. The railway monopoly still would stand as a monopoly, with all the dangers inherent in such an edifice.

Mr. Beatty's speech ignores the recommendations of the Duff Commission for co-operative measures between the two railways to effect economies and provide for more remunerative operation, despite the fact—and this is all-important—that the Railway Bill based upon the Duff report specifically authorizes the two railways, to this end, to undertake "agreements for the pooling and division of earnings arising from the joint operation of any part of freight or passenger traffic or express, telegraph or other operation activities or services; joint trackage, running rights, joint ownership, or joint operating agreements," and "joint or individual highway services, or highway and railway services combined in any form."

This Mr. Beatty regards as impracticable, because of the provision for reference to an Arbitral Tribunal in case of any dispute between the two companies which they cannot compose. On that tribunal he says the C.P.R. would have only a minority representation. But since that tribunal would consist of the Chief of the Board of Railway Commissioners, under whose orders the C.P.R. has been willing to operate for over twenty years, and representatives of both the C.P.R. and the Canadian National, it is difficult to see why Mr. Beatty is so apprehensive of such a body, particularly as either company could secure the nomination of two extra members to the Arbitral Board by the president of the Exchequer Court.

It is hardly convincing to ask the public to assume that such a board would deliberately take an attitude prejudicial to the C.P.R. What Mr. Beatty appears to fear is that under the Duff Commission's proposals, as implemented in the Railway Bill now under consideration, the C.P.R. would not possess the same freedom of determination of questions of administration and policy that it enjoys to-day. In other words, he is all for retrenchment and economy, but they must be effected according to his ideas and by a "one management" which will be virtually C.P.R.

SALARY CUTS START AT TOP

Ladysmith Institutes Reductions Throughout Civic Services; Aldermen Also Hit

Special to The Times

Ladysmith, Jan. 27.—Mayor Mason and members of the city council on Wednesday cut their own indemnities by one-fourth and then proceeded to institute drastic reductions throughout the city payroll. Only the allowance to the fire chief escaped, this item being tabled to permit Alderman Vandecasteyen to investigate the matter.

The city clerk took a 17½ per cent reduction, and the cuts in the streets department staff averaged 10 per cent, and for the engineers of the city power plant, from 12½ to 14 per cent. The medical health officer's allowance was reduced by 16 per cent, while the auditor's fee was cut by 20 per cent.

All casual labor employed by the city will be paid at a flat rate of 40 cents per hour.

Ladysmith General Hospital sought an early arrangement with the city to cover the cost of city patients at the institution. The matter was deferred pending preparation of the estimates.

By-laws acorded first readings will create authority to borrow $10,000 from the bank for civic financing pending tax collections, and permit prepayment of taxes.

Pass Examinations In Red Cross Work

The Victoria Centre of St. John Ambulance Association announces that the following members of the class instructed by A. J. Dallain have been successful in passing the first aid to the injured examination conducted here recently by Dr. C. Denton Holmes.

Certificates: William I. Anderson, Gerald Andrews, William A. Aymes, Miss Catherine Campbell, Miss Evelyn Tait, Lyle Trorey, Miss Helen Wells, George Wells, Miss Margaret E. Davey, Robert Davey, William E. Drummond, Miss Annie Foster, Miss Hazel M. Fletcher, Mrs. George H. Green, Miss Ruth Hogarth, Miss Selina Hogarth, Miss Lillian Hogarth, Miss Patricia Kelly, Miss Ila Knowlton, Miss Gwendolyn Maynard, Miss Winnie Payne, Miss Rose Parfitt, Wilfred Reade; medallions: Jack Clyde, James Carmichael, Horace T. Curry, Mrs. William Peden; label, John G. Strood; voucher, Edward G. Barton.

CONVENTION TO COME TO CITY

Arrangements for the convention of the California-Western States Life Insurance Company in Victoria next August were announced in a letter from the headquarters of that organization received by the Victoria and Island Publicity Bureau to-day.

The event will be held in the Empress Hotel and a good number of underwriters from the southern and western states are expected to be in attendance. In order to create enthusiasm over the event, the committee in charge has requested the publicity bureau to furnish it with tourist data.

Pictures and reading matter will be sent shortly to headquarters of the company where they will be displayed.

Among the publicity matter being sent to the life insurance men are blue city and island guides, sepia city folders, resort folders and city and island maps. Providing the bureau secures the names of the members of the insurance company, it will send individual letters to them urging them to take advantage of the convention to see Victoria.

TO PLAY BRENTWOOD

The Fifth Regiment intermediate rugby team will play Brentwood College, at Brentwood, to-morrow.

The following is the line-up for the Fifth: Jenks, Leason, Briggs, Ba Bradford, Ferguson, Halkett, Ar Piddington, McLean, Barlow, Sha Lytton, Gonnason and Price. Rese Shepherd and Fisher. All men meet at the Armories at 2 p.m.

Formal notice that the British Columbia Legislature will convene Tu day, February 23, is contained in B.C. Gazette to-day.

ATTENTION!

Graham Roadster

SPECIAL

$635

This 1930 car originally cost $2,200 . . . a beautiful sports model in perfect condition . . . priced at a record reduction for immediate disposal. See it to-day.

National Motor COMPANY LIMITED
819 YATES STREET

Family Dental Service!

DENTISTRY for the whole family for ONE year for ONE small fee. Plates, fillings, extractions . . . everything included. Get particulars to-day.

Dr. Coultas
1309 Douglas Street

BLANK BOOKS
OFFICE STATIONERY
RUBBER STAMPS
Sweeney-McConnell Ltd.
1012 LANGLEY ST.
Phone G 2412

DAVID SPENCER LIMITED

Meats--Provisions--Delicatessen

SATURDAY VALUES—CASH AND CARRY

SUPER VALUES—9 TO 10 A.M.

PICNICS	BUTTER	EGGS
Smoked Shoulders, Lb. 7c	Fresh Creamery 3-lb. lots ... 65c	Fresh Extras Doz. for 21c

Sliced Standard Bacon, lb., 15¢; Back Bacon, lb. ... 20¢
Sliced Boneless Ham, lb., 22¢; Ayrshire Ham, lb. ... 16¢
Cottage Rolls, smoked, lb., 13¢; sweet pickled, lb. .. 12¢
Kraft Loaf Cheese, lb., 27¢; Sooke Brick Cheese, lb., 29¢

Spencer's Dependable Bulk Butter
Not Packaged—It's Fresher—It's Better
Fresh Creamery, lb., 24¢; 3 lbs. for ..... 70¢
Pride, lb., 25¢; 3 lbs. for 73¢; N.Z. Finest, lb. ..... 25¢
Pure Lard, lb., 9¢; Beef Dripping, 2 lbs. ..... 9¢
Spencer's Liver and Blood Sausage, lb. ..... 15¢
Spencer's Head Cheese, lb., 13¢; Sliced Bologna, lb., 13¢
Sliced Boiled Ham, Roast Pork, ½-lb. lots ..... 15¢

MEATS—AS CUT IN CASE
Super Values While Quantities Last
Shoulders Pork, lb., 5¢; Butts Pork, lb. ..... 7¢
Oxford Sausage, Minced Steak, 2 lbs. ..... 10¢
Dressed Rabbits, each, 14¢; Rolled Rib Roasts, lb., 11¢

Prime Steer Beef
Blade Roasts, lb., 8¢; Cross Rib Roasts, lb. ..... 10¢
Rump Roasts, lb., 14¢-13¢; Sirloin Tip Roasts, lb., 14¢
Steaks: T-bone, lb., 18¢; Sirloin, lb., 18¢; Round, lb., 13¢

Small, Firm Grain-fed Pork
Steaks, lb., 8¢; Legs, lb., 10¢; Loins, lb. ..... 12¢

Quality Young Mutton
Shoulders, lb., 8¢; Legs, lb., 16¢; Chops, lb. ..... 13¢

2¢ a Lb. Off Cash and Carry Meats (Super Values Excepted) Between 9 and 10 a.m. Shop in This Hour and Save

SERVICE MEATS—DELIVERED
Phone Your Order by 6 p.m. for Saturday
Morning's Delivery—It Will Have Our Careful Attention

Quality Local Lamb
Shoulders, lb., 10¢; Legs, lb., 20¢; Liver, lb. ..... 18¢

Loins and Fillets Grain-fed Pork
Fillets, lb., 12¢; Loins, lb., 14¢; Chops, lb. ..... 15¢

Real Milk-fed Veal
Fillets, lb., 23¢; Cutlets, lb., 25¢; Breasts, lb. ..... 10¢

Prime Steer Beef, Cut the Spencer's Way
Porterhouse Roasts, full tenderloin, cut short, lb. ..... 20¢
T-bone Roasts, lb., 18¢; Prime Ribs, short, lb. ..... 16¢
Rump Roasts, lb., 15¢; Sirloin Tip Roasts, lb. ..... 16¢
Steaks: T-bone, lb., 19¢; Sirloin, lb., 20¢; Tenderloin lb. ..... 39¢

Little Pig Pure Pork and Tomato Pork Sausage, lb. 12c

Fresh Killed Geese, lb., 18¢; Turkeys, lb. ..... 25¢
Fowl, lb., 20¢; Chicken, 5 to 6 lbs., lb. ..... 23¢
All Poultry Drawn and Trussed Ready to Cook

To-morrow Is 24c Day

1,000 Sweet Oranges ..... 18 for 24¢
3,000 lbs. Hard Onions ..... 15 lbs. for 24¢
2,000 lbs. Sooke Turnips ..... 20 lbs. for 24¢
1,000 lbs. Fine Walnuts ..... Per lb., 10¢
3,000 lbs. Dry Potatoes ..... 25 lbs. for 24¢
500 Fine Grapefruit ..... 6 for 24¢
1,500 lbs. Good Apples ..... 10 lbs. for 24¢
100 cups Fine Strawberries ..... each 20¢
—Fruit and Vegetables, Lower Main Floor

Bakery Specials for Saturday

Iced Cup Cakes / Chocolate Cup Cakes ..... Special, per doz., 18c
Tasty Eccles Cakes / Delicious Mocha Balls ..... Per doz., 25c
Bread—white, brown or raisin, at ..... 3 loaves for 10c
Crumpets, fresh made, at ..... 2 pkts. for 15c
Large Raisin Pies / Large Apple Pies ..... Each for 20c
Assorted Cakes, big value. Each 25c

Our Popular Slab Cakes.—Big Value!
Genoa Fruit, per 5-lb. slab 59c
Plain York, excellent quality. Whole slab 75c
Pineapple, Fruit, or Cherry Pound, per 5-lb. slab 99c

DAVID SPENCER LIMITED

ASTRONOMERS PLAN SEASON

Lectures Here During Spring to Include One By Woman on "The Megellanic Clouds"

The spring programme of the Victoria Centre of the Royal Astronomical Society of Canada as released today by H. Boyd Brydon, secretary-treasurer, calls for the opening of the season on Friday, January 27, with a lecture by Lieut. Commander R. H. Pingley, of the Royal Canadian Navy, on "The Uses of Astronomy in Navigation."

The lecture meetings this year will all be held in the Y.W.C.A. parlors, starting at 8 o'clock.

Other lectures of the season have been arranged as follows:

February 17—"The Megellanic Clouds," by Helen Sawyer Hogg, Ph.D.

March 10—"The Expansion of the Universe," by Dr. J. S. Plaskett, F.R.S.

March 31—Astronomical "Movies."

April 21—Symposium: Telescope making and adjusting.

Dr. Helen Sawyer Hogg has specialized in work on the globular clusters and variables in the Magellanic Clouds for some years. Dr. Hogg, who is the first woman astronomer to address the centre, received her Ph.D. at Radcliffe, the women's college of Harvard University for her work on variable stars and globular clusters at Harvard College Observatory. Subsequently she lectured on astronomy at Mt. Holyoke and at Smith. The centre is fortunate in being able to hear her on a subject she knows so well.

The spectroscope indicates that the farther celestial objects are from our galactic system the faster they seem to be moving away from us. The vast changes in recent scientific thought consequent on these discoveries and their connection with Einstein's relativity theory, make Dr Plaskett's talk on "The Expanding Universe," most timely.

Dr. Plaskett is noted for the clarity of his lectures so that the layman can grasp the most difficult subjects. His discussion of the expanding universe should prove most interesting and instructive.

Astronomical "Movies" will present astronomical phenomena as they actually happen and will undoubtedly attract a large audience.

The pitfalls and difficulties arising in telescope making by amateurs will be discussed in the symposium on this subject by men experienced in the art of mirror and lens grinding, polishing and testing. Telescope mounting and adjusting will also be considered.

A summer study course similar to that which proved so popular last summer is in preparation and announcement of details will be made shortly.

Ladysmith

Ladysmith, Jan. 27.—The funeral of the late Miss Estelle Bernardelli, whose death occurred suddenly in Seattle, took place Wednesday from St. Mary's Church. Rev. Father A. J. McLillan conducted mass and interment was made in the Ladysmith cemetery. The following acted as pallbearers: J. Lipatak, A. Zuick, J. Kenny, J. Mrus, J. Lauendusky and A. Arman.

The Pythian Sisters held their installation of officers Tuesday evening, when the following were installed by Sister A. Millar, assisted by Sisters J. Heyes and I. Nash: Past chief, Sister E. Heyes; M.E.C., Sister J. Coupland; E.S., Sister F. Davis; E.J., Sister E. Kinley; M., Sister E. Higson; M. of F., Sister M. Harris; M. of R. and C., Sister M. Young; P., Sister M. Wood; O., Sister J. Kerr.

The Ladysmith Young People's Association held an enjoyable telephone bridge Tuesday evening at the houses of Charles Akenhead, Gilbert Inkster, Miss Hilda Atkinson and Miss Evelyn White. Eleven tables were in play, and the prizes were won by: Ladies' first, Miss Edith Sanderson; second, Miss Myrtle Nicholson; gentlemen's first, J. Lumsdem; second, H. Forward.

Nineteen tables were in play at the Native Sons' whist drive and dance Saturday evening, and the prizes were won by Mrs. J. M. McCall, Mrs. J. Mallamoe; Mrs. Ridgeway, A. Radford, F. Spincho and P. Tuesz.

Mrs. F. Vandercasteyen entertained the members of the Ladysmith Bridge Club at her home Tuesday evening. Prizes were won by Mrs. L. Johnson and Mrs. F. Vandescasteyen. Refreshments were served.

Luxton

The annual entertainment of Happy Valley Sunday school was held on Wednesday evening in Luxton Hall, with many visitors from Metchosin, Victoria and nearby districts. Rev. A. deB. Owen acted as chairman. The programme included: Recitation, "The Message," Albert Lamb; action song, "Building Every Day," juniors; recitation, "Optimistic Froz," George Hutchison; recitation, "Little Blue Boy," Olive Snider; song, "The Old Folks at Home," seniors; recitation, "An Old Friend," Catherine Hutchison; song, "Love's Old Sweet Song," Miss Lillian Lamb; recitation, "Farmer Brown's Best Cow," Lawrence Rhode; sketch, "Aunt Sereny as a Christmas Present," Olive Snider, Dorothy and Kathleen Field; recitation, "Wits End Corner," Tina McLead.

After the programme prizes were presented by Rev. Mr. Owen to the following: Seniors—Tina McLeod, Etta McLeod, Norma McLeod, Oliver Snider, Dorothy Field, Kathleen Field, Edith Woodruff, Kathleen Oliver, Catherine and Elsie Hutchison and Adeline Rhode. Juniors—Alyce McLeod, Verna Rhode, Albert Lamb, George Hutchison and Muriel Field.

J. S. Whiting of the Shantymen's Mission gave a lantern lecture on the West Coast of Vancouver Island, and described their work in that part. Gifts were presented to the children and refreshments served by the ladies. A vote of thanks was extended to Mrs. L. Field, Percy Willis and Rev. A. deB. Owen.

Prizewinners at the bi-weekly card party at Luxton Hall were Mrs. Duncan and Edgar Blake. The hostesses were Mrs. H. Baxter, Mrs. R. Brown, Mrs. A. Hobbs and Mrs. W. Heath.

Colwood

The winners at Wednesday night's card party in Colwood Hall, held under the auspices of the Colwood Hall committee, were Miss Hull and Miss Norma Parker, both tying, with the latter winning in the draw. Other winners were Mrs. King, F. Moore and J. P. Robinson, with the special prize going to F. Moore, who secured the highest score of the evening.

Final January Sale Clean-up Bargains

THROUGHOUT THE STORE SATURDAY

Women's and Misses' Fur-trimmed Coats

Marked for Clearance Saturday at

$9.95 and $12.00

The season's newest styles, collars and sleeves trimmed with muskrat, opossum and coney. Newest rough-finished cloths. Shades green, brown, navy and black.

—Mantles, First Floor

Special Roast Chicken Luncheon, 40c

Saturday, 11.30 to 2.30.

—Dining-room, Third Floor

Clearing WINTER OVER-COATS

$20.00 Values, for

$10.00

In this group of Men's Coats, marked for clearance Saturday, are blue Chinchillas and heavy coatings in various weaves, including fawn and tan. Smart new models for young men and standard models. Single or double breasted. Sizes 34 to 44.

—Men's Clothing, Main Floor

Men's Stylish Caps 95c

Odd lines in light and dark patterns, one-piece top, unbreakable, waterproof visors.

—Caps, Main Floor

Bargains in the Hardware

Waste Paper Baskets, ivory, green and blue. Clearing for .... 35¢

30 only, Grey Enamel Flour Tins, each .. 49¢

Heavy Aluminum Bread Pans, Cake Tins, Baking Sheets and Pudding Bowls, each, at .... 39¢

—Hardware, Main Floor

Outsize Rayon Slips Gowns and Bloomers, Each, $1.00

Lace-trimmed Gowns with V-line or square neck; large sizes. Each $1.00

Rayon Silk Slips with built-up shoulders and double hem. Sizes 46, 48 and 50, each $1.00

Bloomers with pleated sides and elastic waist and knee; good length, a pair $1.00

Rayon Vests, to match, with built-up shoulder .... 75¢

—Underwear, First Floor

Children's Coats

Priced for Clearance Saturday at

$4.95, $5.95 and $6.95

Chinchilla Coats with brass buttons and half-belt. Also Polo Cloth Coats with storm collar and full belt. Sizes for 4 to 6 years, at $4.95

Fur-trimmed Coats of reliable cloths for 4 to 16 years. Fur collars and fur-trimmed or plain cuffs. Values to $8.95, for $5.95

Higher-grade Chinchilla Coats with half belt. Exceptional values at $8.95

—Children's, First Floor

Cotton House Frocks, 79c

Straight or flared styles, in a good range of colorings and sizes 14 to 44. Each .... 79¢

—Whitewear, First Floor

Broadcloth Slips 59c

Princess Slips in the new semi-fitted style, with strap shoulders. In pastel shades. Each .... 59¢

—Whitewear, First Floor

Drug Sundries and Toiletries

MONTH-END SPECIALS

Malt Extract and Cod Liver Oil, $1.25, 2-lb. jars .... 78¢

Cod Liver Oil, finest Norwegian, 16-oz. bottles; 75c value .... 47¢

Hind's Honey and Almond Cream, 50c bottles .... 39¢

Beef, Iron and Wine, Dr. Howard's $1.00 size .... 85¢

Ammoniated Tincture of Quinine with cinnamon capsules. A quick relief for flu and colds; 50c box for .... 28¢

Vacuum Bottles, pint size, to clear at, each .... 28¢

Seidlitz Powders, 25c boxes, at 2 for .... 25¢

Kruschen Salts, giant size .. 69¢

Keeno, the great tonic (a few more); $1.25 size. Special .. 29¢

Talcums, an assortment of 25c tins at 2 for .... 25¢

Absorbent Cotton, hospital quality. Lb. rolls .... 35¢

Wright's Coal Tar Shaving Cream, a special trial offer; 45c tubes for .... 23¢

Kleenex, a pkt. .... 18¢

Dr. West's Tooth Brushes, 50c value; 3 for $1.00

FOUNTAIN SYRINGES
Complete with all fittings. Regular $1.25, for 69c

—Toiletries, Main Floor

Men's Furnishings

Clean-out Specials Saturday

Fleece-lined Capeskin Gloves, black, tan and natural, with dome fasteners. $1.50 value for .... 95¢

Penman's No. 23 Shirts and Drawers, all sizes. Regular $1.50 a garment, for $1.00

Stanfield's Gold Label heavy elastic-rib Shirts and Drawers. Regular $1.75 a garment, for $1.45

Fleece-lined Shirts and Drawers. A garment .... 75¢

Atlantic Brand Combinations, a suit $1.35

All-wool Reefer Scarfs, check patterns. Regular $1.50 each, for $1.00

Botany Wool and Rayon Socks, fancy patterns; all sizes. Regular 50c a pair, at 3 pairs for $1.00

All-wool Polo Shirts, plain shades, each $1.00

All-wool Sweater Coats, with "V" neck and two pockets; heather shades. $2.25 values for $1.79

—Men's Furnishings, Main Floor

750 Pairs of

WOMEN'S SILK HOSE

Heavy Service-weight Quality

Regular Values $1.65. On Sale Saturday at 95c

Substandards of a well-known make—silk to picot top—and in good fashionable shades. Sizes 8½ to 10½. A pair .... 95¢

—Hosiery, Main Floor

Clean-up Sale of All Winter Hats

All Better-grade Hats, at $1.98

Trimmed Hats and Turbans .... 98¢

Colored Chinchilla Berets. Special, two for the price of one .... 48¢

—Millinery, First Floor

For Clearance on Bargain Highway

TOWELS—Huck Face Towels, in two good qualities. On sale at, each, 10¢ and 2 for .... 25¢

Linen Glass Towels, each. 15¢, 20¢ and .... 25¢

FLANNELETTE SHEETS — Double-bed size, whipped singly. Grey with pink or blue borders. Special, a pair, at $1.98

WOMEN'S RAYON UNDERWEAR—Non-run Rayon Silk "All-in-one's," combining brassiere, vest and bloomers; lace trimmed. Special, a suit .... 89¢

HOUSE DRESSES — Clearance of our entire Bargain Highway stock of House Dresses. Values to $1.95, to go for .... 79¢

PARTY FROCKS—A special purchase of these pastel-toned Gowns in the new crinkle crepes. Special, each, at $2.98

AFTERNOON AND STREET FROCKS—Smart Wool Crepe or Silk Dresses. Sizes 14 to 46. Values to $7.95. To clear at $3.98

KNITTED WOOL SUITS—Two and Three-piece styles in a great assortment of shades and sizes. Regular to $8.95. To clear at $4.95

WINTER COATS — Fur-trimmed Coats of good grade tweeds and chonga. $17.90 values, on sale at $9.95

—Bargain Highway, Lower Main Floor

Children's All-white Jumbo Sweaters

All-white Jumbo Sweaters with shawl collar and two pockets. Sizes 8 to 12 years, each $2.50

—Children's Wear, First Floor

Month-end Clean-up in Our Staples Department

Pure Wool Blankets in grey. Three pounds in weight. Each $1.59

Bleached Sheets in snow white. Size 63x90 inches, each, for .... 89¢

Odd lines in Unbleached Sheets in sizes 72x90 and 72x96 inches. Each .... 69¢

Unbleached Pillow Cases, good values. Each .... 25¢

Oilcloth Squares, 45x50 inches. Yellow only, each .... 50¢

Fancy Oilcloth in serviceable cuts. Sizes 36x54 and 36x45 inches. Each .... 25¢

Linen Glass Towels for every day use, in blue or pink checks. Each .... 20¢

Linen Roller Toweling in good weight, a yard .... 21¢

Oyster Linen Luncheon Sets with 43x43-inch cloth and four napkins. Per set $1.00

—Staples, Main Floor

280 PAIRS OF

Children's Half Socks

Regular 39c. A Pair 29c

English Half Socks in plain and ribbed style, with straight tops. In shades of blue, tan, grey, black and white. Sizes 4½ to 8½. Regular 39c, a pair .... 29¢

—Hosiery, Main Floor

Warm Dresses for Children, $1.95

Dresses of Jersey cloth, flannel or tweed; tailored collars and self trimming. For 8 to 14 years.

—First Floor

Final Clearance in Stationery

A miscellaneous assortment of fancy Stationery in white and colors. Regular $1.25, for .... 50¢

Boxes of Envelopes, regular correspondence size. Three packets to a box. Regular 50¢, for .... 25¢

Packets of Table Napkins in pink, yellow or green; 50 to a packet. Per packet .... 19¢

—Stationery, Lower Main Floor

BOOKS ON SALE

Final clearance of Pocket Reprints. Each .... 15¢

An assortment of Novels to clear. Each .... 49¢

—Books, Lower Main Floor

BARGAIN HIGHWAY FOOTWEAR

Boys' solid-leather School Boots of strong black elkide leather, with oak leather or Panco soles. Sizes 11 to 5½. Pair, $1.95

Boys' light-weight Boots with sewn Panco soles; flexible and durable. Sizes 1 to 5½. A pair $1.49

Men's stout leather Work Boots, with plain toe or top; Panco soles. A pair $2.39

Men's light-weight Boots with flexible sewn Panco soles. A pair $1.89

WOMEN'S SHOES—Smart, dressy Pumps and Ties and stout-sole Oxfords for the growing girl. All leathers and heels. Reduced to, a pair $3.00

Children's School Oxfords and Strap Shoes in calf leathers and patents. A big choice of styles. Sizes 8 to 2. A pair $1.95

—Bargain Highway, Lower Main Floor

Clear-up of Men's Wear on the Bargain Highway

Broadcloth Shirts with collar attached; white only. Sizes 15, 15½ and 16. Regular $1.00, for .... 50¢

Men's Tweed Caps, assorted shades. Sizes 6¾ to 7¼. Each, for .... 59¢

Mens' Flannelette Pyjamas in woven stripe patterns. V-neck, 36 to 44. Regular $1.29, for $1.00

Boys' Sample Tweed Caps, medium or dark shades. Sizes 6¼ to 7 .... 39¢

Sleeveless Pullovers with V-neck and knitted waistband. Brown, camel and grey; $1.50 value, for $1.00

Mackinaw Windbreakers, with zipper fastening. Check patterns; 40 to 46. Regular $2.95, for $1.98

Men's Khaki Drill Pants, sizes 32 to 42; riveted. A pair, for $1.00

Men's Cottonade Pants with belt loops and cuff bottoms; dark grey with pin stripes. Sizes 34 to 44. A pair, $1.00

—Bargain Highway, Lower Main Floor

DAVID SPENCER LIMITED

SOCIAL, PERSONAL AND HOME INTERESTS

Kirkham's Money Savers

Empress Tea, the same fragrant Tea that you paid 50c per lb. for. Special **35¢**; 3 lbs. for **$1.00**

Empress Seville Orange Marmalade, 4-lb. tin ..... **39¢**
Empress Jelly Powders Full weight, 5 for .. **27¢**

Reception Choice Loganberry Jam, 4-lb. tins ..... **39¢**
Aylmer Assorted Jam and Marmalade, 1-lb. jars ..... **15¢**
Garden Isle Sliced Pineapple 3 large tins ..... **25¢**
Fraser Gold Delicious Large Tender Peas, 2 tins ..... **21¢**
Kellogg All-Bran, packet **19¢**
Kellogg Corn Flakes, 3 for **25¢**
Fresh-milled Rolled Oats 6 lbs. for ..... **23¢**
Soft Brown Sugar, 4 lbs. **22¢**
Demerara Sugar, 4 lbs. .. **25¢**
Desiccated Cocoanut, 2 lbs. **27¢**
Wheat Hearts, 5-lb. sacks .. **25¢**

Clark's Soups, all kinds, including Chicken, 3 tins ..... **25¢**

Finest Quality Eastern Lobster ½-lb. tin ..... **25¢**
Campbell's Prepared Spaghetti 1-lb. tin, 3 for ..... **25¢**
Australian Canned Peaches Largest tins ..... **25¢**
Libby's Medium-size Prunes 2-lb. packets ..... **18¢**
Braid's Best Coffee 1-lb. vacuum tins ..... **35¢**
Horne's Double Cream Custard Powder, 1-lb. tin ..... **29¢**
Quebec Pure Maple Syrup Quart bottles ..... **45¢**
Nonsuch Stove Polish .... **15¢**
Oxydol, large size ..... **19¢**

Delicious Cream-filled Biscuits, "I.B.C.," reg. 35c lb., for .. **23¢**

Large packets Red Arrow Sodas Per packet ..... **19¢**
Peek Frean's Custoda Cream Biscuits, reg. 55c lb., for **45¢**
Stoned Wheat Thins, pkt. **14¢**
Fresh Marshmallows Plain or toasted, per lb. **20¢**
Fruit Salad Jellies Regular 30c lb., for .... **23¢**
Molasses Mints Regular 35c lb., for .... **25¢**

King Apples Per box ..... **98¢**
Fresh Rhubarb Bunch ..... **10¢**

Extra Large Jamaica Oranges Dozen ..... **50¢**
Nice Juicy Lemons, dozen **22¢**
Fresh Cranberries, lb. ... **15¢**
Jonathan Apples, 7 lbs. .. **25¢**
New Dates, 4 lbs. ..... **19¢**
Fine Grapefruit, 6 for .... **25¢**
New Shelled Brazil Nuts Per lb. ..... **35¢**
Marmalade Oranges, dozen **40¢**
B.C. Comb Honey, comb .. **25¢**
Frozen Strawberries, pail .. **20¢**

Sweet Navel Oranges
Dozen **23¢**; 2 dozen for **45¢**
Dozen **29¢**; 2 dozen for **55¢**
Dozen **35¢**; 2 dozen for **65¢**

New Smyrna Pulled Figs 1-lb. box, regular 25c, to-day, per box ..... **12¢**

Netted Gem Potatoes 25-lb. sack ..... **25¢**
Sooke Turnips, 10 lbs. ... **19¢**
Pine Onions, 10 lbs. ..... **19¢**
Good Carrots, 15 lbs. ..... **19¢**
Fresh Parsnips, 4 lbs. .... **10¢**
Fine Head Lettuce, each .. **10¢**

Sweet Pickle (Unsmoked) Cottage Rolls, no waste, lb. ..... **10¢**

Reception Fresh Creamery Butter 3 lbs. for ..... **75¢**
Alberta Butter, 3 lbs. ..... **67¢**
Strictly Fresh Eggs Local Extras, per dozen ..... **25¢**
Crisco, 3-lb. tins ..... **65¢**
Pure Lard, 2 lbs. ..... **19¢**
Peanut Butter, 2 lbs. ..... **25¢**
Ingersoll Malted Spread Cheese ½-lb. packets ..... **15¢**
Good Side Bacon Piece or sliced, lb. ..... **14¢**
Fletcher's Delicious Breakfast Bacon Sliced, lb. ..... **20¢**
Roast Leg of Pork, lb. ..... **25¢**
Cooked Ham or Cooked Tongue Per lb. ..... **30¢**
Cooked Corned Beef, lb. ..... **14¢**
Mild Canadian Cheese, lb. ..... **16¢**
Tasty Canadian Cheese, lb. ..... **19¢**

MEAT DEPARTMENT—DELIVERY SPECIALS

Choice Grain-fed Pork
Shoulders, lb. ..... 7¢
Loins, lb. ..... 12¢
Legs, lb. ..... 10¢
Pickled Pork, lb. ..... 10¢
Pure Pork Sausage, 2 lbs. ..... 25¢

Local Lamb
Shoulders, lb. ..... 11¢
Rib Roasts, lb. ..... 15¢
Legs, lb. ..... 22¢
Stewing Lamb, 3 lbs. ..... 25¢

Fresh-killed Capons, lb. ..... 30¢
Chicken, lb. ..... 25¢

Choice Steer Beef
Prime Ribs, cut short, lb. ..... 18¢
T-bone Roasts, lb. ..... 20¢
Rump Roasts, lb. ..... 15¢
Boiled Roasts, lb. ..... 14¢
Pot Roasts, Stew Beef, Minced Beef and Sausage, per lb. ..... 9¢

New South Wales Mutton
Shoulders, lb. ..... 9¢
Loins, lb. ..... 14¢
Legs, lb. ..... 18¢

Turkeys, average 10 lbs., lb. ..... 25¢
Fresh Smoked Wieners, 2 lbs. for 35¢

CASH AND CARRY SPECIALS

Pork Shoulders, lb. **5c**
Steer Beef Brisket, lb. **5c**
Young Rabbits, Each **15c**
New Zealand Butter, lb. **25c**

Large Thick Haddies Mild cured, lb. ..... 12½¢
Fresh Whiting, whole, lb. ..... 8¢
Fresh Herring, 4 lbs. ..... 25¢
Fresh Filleted Cod, lb. ..... 15¢
Fresh Boiled Sooke Shrimps, lb. .. 20¢

H. O. KIRKHAM & CO. LTD.
612 Fort Street
NEW TELEPHONE NUMBERS
G 8131 Groceries (3 Phones) G 8133 Meats, Fish, Provisions (2 Phones)
E 8031 Fruit E 0251 Office and Delivery Inquiries

TRANSFER CABINETS
FILING SYSTEMS
Office Supplies
LOOSE-LEAF ETC.
1210 GOV'T ST. DIGGON-HIBBEN

Beautiful Paneling
LEMON, GONNASON CO. LTD., VICTORIA, B.C.

SILENT GLOW OIL BURNER
THE IDEAL KITCHEN RANGE
NO SMOKE
NO SOOT
NO ASHES
On Demonstration at
MINTY'S LTD.
965 Yates St. Phone E 5112

Salt Spring Island

Special to The Times

Ganges, Jan. 27—The Salt Spring Island Choral Society held the first of a series of musical evenings recently at Barnsbury, an audience of about fifty enjoying the programme. Kenneth Butterfield conducted and Mrs. Rush was accompanist. Part songs, glees and solos were greatly enjoyed. F. Stacey, baritone, and Mr. Case-Morris, tenor, sang selections, other artists being Mrs. Howland, Mrs. A. H. Robinson and Mrs. Alex. Scoones. Mrs. Camville Layard of Deep Cove rendered violin solos and Mrs. W. M. Palmer of Ganges gave piano selections. Other items were trios by Messrs. Howland, C. King and Dr. Rush and duets by Mrs. J. D. Halley and Mrs. Robinson. Refreshments were served by Mrs. F. Stacey.

Miss Audrey Lewin of Victoria is the guest of Miss Betty Kingsbury.

Dr. S. F. Tolmie is a guest of H. W. Bullock.

Mrs. C. S. Holmes was tea hostess on Wednesday to friends and members of the Sunshine Guild.

MAY WED FILM- HARPIST

Flashing a big diamond ring these days, according to Hollywood reports, is Susan Fleming, above, the stage dancer who is getting along in filmdom. And the ring donor? Harpo Marx, the rumorists say. Susan and Harpo smile, but say nothing, when asked about it.

'PHONE BRIDGE IS SUCCESS

Canadian Daughters' Group Hostesses at Enjoyable Affair Yesterday Evening

"Telephone bridges" are becoming an increasingly popular form of raising funds for philanthropic undertakings and the affair arranged yesterday evening by Group 2 of Assembly No. 5, Canadian Daughters' League, proved a success from every standpoint.

Mrs. G. H. Gardiner, grand president, was the general convener, entertaining with five tables at her home 1273 Hampshire Road. Her guests included: Mr. and Mrs. Charles Hudson, Mr. and Mrs. C. E. Wickson, Mr. and Mrs. E. Jackson, Mr. J. Nesbitt, Mr. G. H. Gardiner, Mrs. M. Barter, Mrs. J. E. Lane, Miss E. Allen, Miss K. Johnson, Miss A. Mason, Miss N. Mutrie, Mrs. J. B. Hodgins, Mrs. M. D. Stewart, Mrs. F. Jeune, Mrs. A. A. Campbell, Mrs. R. Milburn and Mrs. W. F. Towill. Assisting Mrs. Gardiner were Mrs. M. D. Stewart, Misses D. Willing, M. Hemeon and M. Saunders. The grand prizes were awarded to Mrs. F. Jeune and Mr. C. Hudson, who also had high score at the home of Mrs. Gardiner. Mrs. J. E. Lane and Mr. R. J. Bray received grand consolation awards.

Mrs. William Arnold was another hostess, four tables of bridge being in play at her home, 1160 May Street. Assisting Mrs. Arnold during the evening were Misses G. Adam, M. Watkins, J. E. Dunnett and L. Thomson. Miss L. Thomson was prize winner. The players were: Mr. and Mrs. A. C. Pike, Mr. and Mrs. E. L. Knott, Mrs. A. O. Hughes, Mrs. G. Hawthorne, Misses Edith Sparling, Marion Stevenson, Jennie Beckett, Phyllis May, Laura Thompson, Grace Adams, Mrs. J. S. Adams, Mr. H. Reid, Mr. and Mrs. D. E. Taylor and Mr. and Mrs. W. R. Arnold.

Three tables were in play at the home of Miss G. Laurison, 915 Johnson Street, Mr. Laurison winning the prize. Misses M. Otto, V. Brown, M. Westgate, Parker and Caroline Godfrey assisted Miss Laurison. The players included Miss May Watkins, Miss Ann Watkins, Mrs. J. Fawcett, Miss Lorna Hughes, Miss Margaret Otto, Mrs. J. Huxtable, Mr. and Mrs. J. R. Bray, Miss E. Davis, Miss A. E. Norris, Mrs. A. Doble and Mr. L. Watkins.

CLERIC DEFENDS MODERN GIRL

Rev. Dr. Campbell Morgan Takes Tolerant View; Editorial Praise

So much has been written and said against the modern girl that it is a welcome change to hear an eminent divine take up the cudgels on her behalf.

The News Chronicle of London praises editorially the remarks of Dr. Campbell Morgan, the famous Congregational preacher who, returning to Westminster Congregational Church after thirteen years in the United States, said: "I have been quoted as expressing approval of what is called 'flaming youth.' This is incorrect. I never waste time in denouncing such matters as bobbed hair or drinks which I believe should be left to individual choice. Positive approval of cocktails would be clearly inconsistent with the duty of a Christian minister. But I never attack such things, and decline to judge their acceptance by others.

"My views on modern young women are beside the point. Personally, I like long hair, but I do not consider that bobbed hair can make the slightest difference to a Christian character. My own daughters have bobbed hair. That is their affair. I have no objection."

"It is extraordinarily refreshing to hear a divine talking sense about women's fashions and fads," says the editor of The New-Chronicle. "Few things have done more harm to organized religion in the eyes of the ordinary intelligent man than the morbid excitement displayed by some of its leaders in these things."

The ninth annual dinner of the Saanich branch of the Canadian Legion will be held at the Masonic Hall, Saanichton, this evening at 8 o'clock. A strong entertainment programme has been arranged, several Victoria artists assisting. All ex-service men will be welcome.

Peeress Is Buried In Tomb Of Her Own Designing

Late Viscountess Maidstone Afraid of Underground Burial; Life-size Effigy.

London, Jan. 27.—Augusta Viscountess Maidstone, who died recently at her home, Douglas, Parabola Road, Cheltenham, Gloucestershire, at the age of eighty-three, was buried in a tomb in St. David's Cathedral, Pembrokeshire, which she had constructed because of her horror of being buried under the ground.

On top of the tomb is a lifesize replica of herself which she often took her intimate friends to see to ascertain if they thought it was a striking likeness of her.

Viscountess Maidstone married first in 1876, Viscount Maidstone, only son of the eleventh Earl of Winchelsea and Nottingham.

She was left a widow three years later and did not marry again for thirty-eight years, until 1917, when she became the wife of Lieut.-Col. F. J. Ashburner, late of the 2nd Dragoon Guards.

Municipal I.O.D.E. Plans For Annual Meeting in March

Plans for the annual meeting were formulated by the Municipal Chapter I.O.D.E. at its meeting yesterday afternoon, Mrs. L. A. Genge, the regent, presiding over an unusually large gathering of members. The annual meeting will be held on Thursday, March 23, in the New Thought Hall, and members were reminded that the recently-organized Royal Oak Chapter will be represented for the first time.

A standing tribute to the memory of Mrs. S. F. Tolmie, who was a member of the Sir James and Lady Douglas Chapter, was paid, also to Mrs. Richard Jones, a pioneer of the Order and for seventeen years a valued member of the Bishop Cridge Chapter. The meeting also expressed its sympathy with Mrs. Sidney Wood in her bereavement.

Mrs. H. K. Prior, the treasurer, in her financial statement reported that $2,905.31 had been expended in child welfare work during the financial year to date. Mrs. A. E. Hopkins reported from the Local Council of Women, and delegates to the annual meeting of the council, Mrs. A. E. Hopkins, Mrs. H. K. Prior, Mrs. Lucas and Mrs. Gordon Smith, were appointed.

Miss A. B. Cooke included in her report of educational work reference to the gratifying progress noted in the work of the deaf and dumb boy whom the chapter sponsors. Some of his work was exhibited and created much interest. She also noted that 553 calendars had been sold. The meeting endorsed Camosun Chapter's resolution re the support of British magazines.

WELCOMING NEW CHAPTER

Mrs. A. H. C. Phipps, organizing secretary, brought to the attention of the members that Tuesday evening, February 7, the Municipal Chapter would welcome the new Royal Oak Chapter into the order and present its charter. Mrs. R. J. Sprott of Vancouver, provincial organizing secretary, is being invited to attend the ceremony.

Forty-six hampers were sent out during the Christmas season, Mrs. George Miles stated in reporting for the child welfare committee. Seven of the hampers supplied by the Robert Burns McMicking Chapter, contained dressed dolls, which were a special delight to the children.

Mrs. C. W. Plumb reported for the soldiers' graves committee that wreaths had been placed on all the graves at Christmas time. Mrs. G. P. Clarke gave a report for the standard bearers, and Mrs. Genge for the Navy League.

June 24, it was announced, has been set aside as Alexandra Rose Day. A silver tea will be held on February 14 by the Royal Oak Chapter.

King's Daughters—The King's Daughters will hold their district meeting at 2.30 o'clock Monday, January

PERSONAL

Mrs. McInulty and Miss Harriet McInulty have returned to Victoria after spending five weeks with Mr. and Mrs. Fred Martin at Cumberland.

* * *

Mr. and Mrs. George K. Thompson, Prospect Place, Oak Bay, who have been spending a few days in Seattle, have returned to their home in Victoria.

* * *

Mr. and Mrs. James D. Ferguson, Linden Avenue, who left here some time ago on a trip abroad, are at present staying in Nice, on the Riviera.

* * *

Mr. E. S. Heurtley of Victoria, was the only British Columbian in the list of those elected Fellows of the Royal Empire Society, according to the announcement made in the recent issue of Canada.

* * *

Mrs. P. A. McDiarmid of Vancouver, who has been visiting with Mr. and Mrs. R. J. Robertson, Linden Avenue, is staying at present with her son-in-law and daughter, Mr. and Mrs. Bruce Hutchinson, North Quadra Street.

* * *

Mr. W. H. Bullock-Webster will leave to-morrow for Vancouver en route to England, owing to the serious illness of his brother, Rev. Canon Bullock-Webster, at Parkstone, Dorset. He expects to return to Victoria early in April.

* * *

A bridge party will be held at the Uplands Golf Club on Thursday evening, February 2, commencing at 7.45 o'clock. Tables may be reserved with the ladies' captain, Mrs. R. L. Pocock, or members of the ladies' committee. Players are requested to bring their own cards and scores.

* * *

Every conceivable kind of costume appropriate to the financial stringency was in evidence at the "hard times" dance held in the New Thought Temple yesterday evening under the auspices of the Victoria Gyro Club, a large crowd of members and friends entering with enthusiastic enjoyment into the spirit of the affair. The success of the evening was due to Mr. Stanley Moore, the chairman, and a committee including Messrs. R. L. Challoner, L. Woodhouse and Dr. C. B. Mess. Refreshments were served by Mrs. Louis Glazan, Mrs. Stanley Moore, Mrs. Woodhouse, Mrs. R. L. Challoner, Mrs. Fred Hawes and Mrs. Charles Mess.

* * *

An engagement of interest in U.B.C. circles is announced by Mr. and Mrs. Albert Fraser, of Vancouver, of the betrothal of their second daughter, Ruth Alberta, to Mr. Harry Leslie Brown, of Mexico City, son of Mr. and Mrs. H. L. Brown, of Vancouver. The wedding will take place the latter part of February in Mexico City, where Mr. Brown is assistant Trade Commissioner for Canada. Miss Fraser and her fiance both graduated from the Faculty of Arts at the University of British Columbia. Miss Fraser, who is affiliated with Kappa Kappa Gamma Women's Fraternity, later obtaining her degree of B.H.S. from McGill. Mr. Brown is a member of Alpha Delta Phi Fraternity.

* * *

A pleasant evening was spent by many friends on Thursday evening at "Connemara," Island Highway, when Mr. and Mrs. W. J. Morrow entertained with three tables of progressive bridge. The prizes for the highest score were won by Mrs. Lewis and Mr. W. W. Hall, while Mrs. Duncan and Mr. Laing obtained the consolation awards. Pussy willows and statice in pastel shades decorated the rooms. A buffet supper was served. The guests present were Mr. and Mrs. Laing, Mr. and Mrs. Lewis, Mr. and Mrs. W. W. Hall, Mr. and Mrs. W. J. Morrow, Mr. and Mrs. H. A. Hincks, Mrs. Duncan, Miss Plested, Miss Brogan and the Misses Dorothy and "Tootsie" Morrow and W. Silvester.

* * *

Mr. and Mrs. Harry Beach entertained yesterday afternoon and evening at their home on Quadra Street in honor of Mr. and Mrs. Aubrey Squires (nee Beach). In the reception hall and drawing room, white and yellow chrysanthemums were used in floral decoration while the dining table was centred with pink carnations and trailing fern. During the afternoon and evening Mrs. Beach was assisted by her mother, Mrs. James Paterson, Mrs. T. McPherson, Mrs. Alfred Hood, Mrs. Sydney Barker, Mrs. F. G. Boughton and Miss A. M. Paterson who presided at the tea and coffee urns, and by the Misses Agnes Hood, Louise MacQuarrie, Dorothy Boughton, Patsy Fatt, Geralding Kent, Tillie MacIntosh, Jean McQueen and Lexie Cruickshanks, who acted as servers for the two functions.

* * *

Under the auspices of the Women's Association of Fairfield United Church a largely attended "at home" was held yesterday afternoon at the manse, 220 Moss Street. The house was tastefully decorated with daffodils, palms and pussy willows. During the afternoon Mrs. Eric Thomson gave a short talk on the value of the central exchange, and a programme was presented, consisting of recitations by Miss Marjorie Landman and Miss Brenda Woodward. Miss Frieda Green was doorkeeper. Presiding at the table in the afternoon were Mesdames Gordon and Hocking and in the evening Mesdames Keefe and Schroeder. The committee in charge were: Mrs. Schroeder, Mrs. Keefe, Mrs. Field, Mrs. Worth and Mrs. Jas. Becklake. The evening programme was under the direction of Miss Dorothy Siddall and the members of the Y.P.S. assisted by Miss Grace Keefe, and consisted of games, music and refreshments.

* * *

The third social gathering of the China-Japan Society was held in the form of an "advertisement tea" at the Beach Hotel on Wednesday afternoon. Tea was served in the lounge and the successful winners of the competition were Miss K. Williams and Miss D. Hinton. The following members were present: Mrs M. E. Bowden, Mr. F. P. Bowden, Mrs. W. Dunbar, Capt. and Mrs. J. U. Gordon, Mrs. J. H. Hinton, Mrs. E. Jenkinson, Mr. M. P. King, Mrs. R. B. Mosher, Mr. and Mrs. J. M. McHutchon, Mrs. W. R. M'D. Parr, Mrs. F. Pollard, Mr. and Mrs. Colin H. Rutherford, Mrs. H. J. Schramli, Commander C. H. R. Slingsby, Mr. A. C. Stickley, Mrs. I. Thomas, Capt. and Mrs. A. Torrible, Mr. W. R. T. Tuckey, Miss J. Tuckey, Mr. and Mrs. D. L. Watson, Mr. and Mrs. E. A. M. Williams and Miss K. Williams. The guests included: Mrs. G. Brown, Mrs. B. Brown, Mrs. Dunlop, Mrs. Smithson, Mr. and Mrs. A. H. Forbes (Chinklang), Mrs. Grayson, Miss D. Hinton, Mrs. Holmes, Miss Madeley and Mrs. Robertson (Hongkong).

Colonel and Mrs. Lennox Irving, Foul Bay Road, entertained with several tables of bridge and mah jong yesterday evening in honor of Mrs. H. Weldon of Mexico City, and for Mrs. Herbert J. Wilson of Perth, Ont.

* * *

Major and Mrs. Allan Swinton of Metchosin will be among the passengers on the Grace liner Santa Paula, sailing from here on Monday. They will travel via the Panama Canal to New York, returning to Victoria aboard the Santa Helena of the same line.

* * *

Mr. and Mrs. A. C. Baker of Oliver Street, and their small daughter, Suzette, left recently for Vancouver en route to Montreal, from which port they will sail aboard the Ss. Montcalm yesterday evening in honor of Mrs. land and England, to visit with friends and relatives.

* * *

When Mrs. John Jukes entertains at dinner this evening at her home in Vancouver, the honor guest will be Mrs. H. E. Ridewood of Victoria, and covers will be laid for: Mrs. Mayne D. Hamilton, Mrs. Harold Ker, Mrs. John Burns Jr., Mrs. A. P. Foster, Mrs. Colin Graham and Mrs. E. B. Clegg.

* * *

Of interest to local friends of the bride-elect will be the announcement, made in London, England, of the engagement between Capitaine E. Benoidt, Royal Regiment of Guides, Brussels, youngest son of M. and Mme. Benoidt of Paris, and Eve, younger daughter of Mrs. McMurrich and the late Mr. John D. McMurrich of Vancouver, and 62 Stanhope Gardens, London, S.W.

* * *

Among the guests registered at the Dominion Hotel are: Mr. D. V. Dighton, Vancouver; Mr. Fred Deeley, Vancouver; Mr. E. C. Tideman, Port Alberni; Mr. Dick Wilson, Mission City; Mr. Thos. Wilkie, Vancouver; Mr. J. Barberie, Vancouver; Mr. G. H. Gower, Courtenay; Mrs. Wintrup and Miss Wintrup, Ganges; Mrs. A. Inglis, Ganges; Mr. K. Butterfield, Ganges; Mr. W. B. Beavan, Nanaimo; Mr. W. R. Fraser, Vancouver.

INSTITUTE MET AT COBBLE HILL

Shawnigan Farmers Oppose Abolition of Bounty on Cougars

Special to The Times

Cobble Hill, Jan. 27.—The annual meeting of the Shawnigan Farmers' Institute and Cobble Hill Agricultural Association was held in Cobble Hill Hall on Wednesday evening, with forty present. Lt.-Col. F. T. Oldham, president, presented a report on the year's activities. Entertainment had earned profits of $41.50, the spring flower show had not been well supported and the fall fair had shown a deficit of $68.10. A pruning demonstration had been held in the spring, under supervision of E. W. White, assistant district horticulturist of the Department of Agriculture, and a midsummer visit had been paid to the Dominion Experimental Farm at Saanichton. A forage crop competition, sponsored by the field crop branch of the provincial Department of Agriculture, had eight members participating. The secretary's report showed a balance in the treasury of $200.08.

Directors elected for the ensuing year were: Lt.-Col. F. T. Oldham, Messrs. W. Mudge, F. T. Elford, R. B. Moulton and W. Bell; auditors, F. T. Porter and S. J. Heald; hall trustees, to represent the institute, G. C. Cheeke.

The meeting passed the following resolution: "That this meeting strongly opposes the giving of bounties for destruction of cougars on Vancouver Island."

A demonstration of pruning fruit trees and small fruits will be held early in February, in Shawnigan district.

Many Were Helped By Courtenay Fund

Courtenay, Jan. 27.—The Courtenay Christmas Cheer Fund distributed 180 hampers, according to a statement made by W. Douglas, president.

In addition, the Women's Institute partially cared for 274 children, providing clothing and toys in each case. Total cash donations to the fund totaled $1,493.98.

Peaches and Cream Some Pie, What!

—it's called Peach Cream Short Cake —a delicious confection, all filled with sliced peaches and topped off with deep whipped cream, dotted with crescent islands of yet more peaches. When?

TO-MORROW, SATURDAY, AT MRS. DRAKE'S STORES
PEACH CREAM SHORT CAKES, 29¢ EACH
Main Store, 1015 Yates Street. G 1138-G 1139.
ASK YOUR GROCER
And food value in bread that is not beaten anywhere.
MRS. DRAKE'S "WHOLESOME" BREAD—WHITE, BROWN, RAISIN—5¢, 16-OZ. AND SPECIAL WHITE CREAM CRUST LOAVES, 16-OZ., 8¢, OR 2 FOR 15¢.
High-class Cakes, Specials, Breads, and a complete line of Mrs. Drake's quality bakery products on sale at
HUDSON'S BAY COMPANY'S GROCERY DEPARTMENT

RECEPTION AT RIDEAU HALL

Figure Skating Exhibition Feature at Their Excellencies' Recent "At Home"

Ottawa, Jan. 27.—Their Excellencies the Governor-General and the Countess of Bessborough entertained at a charmingly arranged reception recently at Government House.

Exhibitions of figure skating were given on Rideau Hall rink, prior to the reception, by picked members of the Minto Skating Club of Ottawa, with an orchestra playing popular music from the former glassed-in bandstand.

Their excellencies, who had been viewing the rink from the warmth of the rink house which has long French windows, received the guests at the entrance to the main reception room. They were attended by the members of the vice-regal household, Mr. A. P. Lascelles, secretary to His Excellency, announcing each guest. The aides-de-camp, wearing their smart navy blue uniforms and their decorations, were in attendance.

Her excellency wore a handsome black gown with a small black hat, laying aside her fur wrap, which she had previously worn.

ORCHESTRA IN BALLROOM

The guests passed on to the ballroom to the right, where an orchestra provided a delightful programme of dance numbers. A charming air of informality was given by the variety of costumes worn by both ladies and gentlemen. Some were dancing in their outdoor skating outfits, others in formal afternoon costumes, and many of the men present were wearing simple lounge suits.

Tea was served in the large racquet court on the other side of the building. The brightly-striped marquee presented a gay appearance and the long buffet tables, arranged around three sides of the court, were adorned with tall vases of cut flowers, silver ornaments and a variety of potted plants with tiny yellow and pink flowers.

IN CHINESE ROOM

The long sitting room, formerly known as the famous blue room, which was changed during the Willingdon regime to the Chinese room, opens from the racquet court, as well as from the main reception room. Here the guests sat and visited with their friends and enjoyed a chat, while viewing at the same time all the exquisite treasures of art picked up by the former hostess of Rideau Hall in the Far East. The lovely hand-painted screens, the rare cloisonne and ivory ornaments all came in for their share of interest.

Their Excellencies will entertain at another reception on Saturday afternoon, February 4, when it is expected a large number of parliamentarians and their families will attend.

Cathedral A.Y.P.A. Enjoy Debate

Christ Church Cathedral A.Y.P.A. held a very successful debate Wednesday evening on the subject, "Resolved, that it is better for a girl to be engaged in domestic work than in an office or factory." The leader for the affirmative was Chris. Howland, and for the negative, Miss Doreen Ward. After the two leaders had made their speeches, the branch took up the discussion, which proved most amusing.

Previous to the debate a short business meeting was held, during which some tickets were given out for the Local Council concert to be held on January 27, in the Memorial Hall, and for the dance to be held on February 10 in the New Thought Hall. The president, Ralph Freethy, and Miss Margaret Reif are the official delegates from the branch, to the conference to be held in Victoria next week.

Starting next Sunday at 2 p.m. and continuing until the Lenten meetings begin, Dean Quainton will hold a "conversational class" in the Deanery for all those young people interested. The members were reminded of the lecture to be given in the Memorial Hall on February 24, by Eden Quainton on his recent trip to Europe. Next week Archdeacon Laycock will give the branch a lantern slide lecture on old English cathedrals.

PIONEER WOMAN OF NANAIMO PASSES

Special to The Times

Nanaimo, Jan. 27—Mrs. Lavinia Caroline Morton, wife of William H. Morton died yesterday afternoon at the family resident, 659 Albert Street. She was seventy years of age and a native of England, arriving in Canada sixty-eight years ago. She resided in Nanaimo for forty years and was well known and highly respected in the community. Besides her husband, she is survived by two sons, Arthur and William, of Nanaimo, and one daughter, Mrs. E. Snider, Vancouver. Funeral arrangements are pending.

..attacks COLDS
2 WAYS at once
1-by stimulation
2-and inhalation
rub on VICKS VAPORUB
26 24
OVER 17 MILLION JARS USED YEARLY

See the Wonderful New
Flexsteel Chesterfield Suites
A New Development in Furniture Design
WEILER'S
Quality House Furnishers Since 1862
921 Government Street

"Hurry Down" SPECIALS

For Saturday

CHILDREN'S OXFORDS in black or brown, by a well-known maker, and Strap Shoes. A Hurry-down special at **$1.00**

CHILDREN'S RUBBER BOOTS All sizes, 6 to 10½. Regular $1.75. A Hurry-down special at **$1.39**

WOMEN'S SHOES of smart appearance, in strap, tie and pump styles, in suede, patent and kid leathers, for street and evening wear. Sizes 3 to 7. Values to $6.00, but you must "Hurry down." **$1.95**

MEN'S STRONG LEATHER WORK BOOTS All sizes. Extra for Saturday **$1.95**

WOMEN'S SPORTS OXFORDS in black and white and brown and fawn. Saturday Hurry-down Price **$2.90**

GROUP OF CHILDREN'S SHOES in patent leather and brown leather. Extra at ..... **75¢**

Royal Shoe Store
635 YATES STREET

SOCIAL, PERSONAL AND HOME INTERESTS

BEFORE
We Write in the Stock

NEW COLORS

SALE

EXTRAORDINARY

DRESSES

Afternoon, Party, Evening and Sunday Nights. Great array of latest styles, in quality silks and individual models. Types for matron or miss. Don't miss this price concession. Sizes 14 to 44.

Regular to $19.75

$10

POSITIVELY SATURDAY ONLY

AND

Knit Suits

Real chic Spring Suits of finest weaves, some with Berets to match. Regular values $16.95.

$10.95

A.K. Love Ltd.
LADIES' WEAR

Phone G 5913 708 View Street

IT'S LIVER THAT MAKES YOU FEEL SO WRETCHED

Wake up your Liver Bile —No Calomel necessary

For you to feel healthy and happy, your liver must pour two pounds of liquid bile into your bowels, every day. Without that bile, trouble starts. Poor digestion. Slow elimination. Poisons in the body. General wretchedness.

How can you expect to clear up a situation like this completely with mere bowel-moving salts, oil, mineral water, laxative candy or chewing gum, or roughage? They don't wake up your liver.

You need Carter's Little Liver Pills. Purely vegetable. Safe. Quick and sure results. Ask for them by name. Refuse substitutes. 25c. at all druggists. 54

SAYS INFLATION IS INEVITABLE

Agnes MacPhail, M.P., Predicts It in Canada in Two Years

Premier Bennett's Stand Also Criticized By William Dick, M.P.P.

Canadian Press

Barrie, Ont., Jan. 27.—Disappearance of credit abroad, lack of money in the domestic market and increased government deficits will force Canada, within two years, to adopt a policy of currency inflation, Miss Agnes MacPhail, M.P. for Southeast Grey, maintains.

Addressing a meeting held last night, Miss MacPhail declared inflation in Canada was inevitable, and at the same time expressed surprise "at Rt. Hon. R. B. Bennett's statements."

"I can't see why he says these things, because he is going to eat his own words," the member for Southeast Grey declared.

"The Prime Minister," she continued, "is going to be forced to inflate if he remains Prime Minister for two years longer. There is a good way to inflate and a bad way, and you may be assured he will take the bad way," she said.

Printing of money and the circulating of it as quickly as possible was a suggestion advanced by the speaker. Issued in sufficient quantities from a central bureau, the currency would speed up the movements of goods and thus finance would serve man and "not man serve finance."

Vancouver, Jan. 27.—Criticism of Premier Bennett's stand against inflation was voiced by William Dick, M.P.P. for Vancouver, a Conservative, in his reply to the toast "Canada," at the annual Burns fellowship banquet here.

"Every other country has inflation, or is considering it," Mr. Dick declared. "We need inflation in a big way. There will be no industry, no building until we stimulate internal trade. The depression will continue until something is done along that line."

Mr. Dick assailed both federal and provincial governments for wasteful expenditures.

"Taxes are destroying the country and stifling industry," he said. "The government in Victoria spent $140,000,000 in four years—against the wishes of Vancouver members.

"The four western provinces are practically on the verge of revolt."

ADOPTED AT 57

Though she is fifty-seven years old, Mrs. Margaret Hightshue, above, of Indianapolis, Ind., has just become a daughter legally. She has been adopted by John Pruett, eighty-one, a widower, so she may become his heir.

AUNT HET

By ROBERT QUILLEN

"There ain't nothin' makes a wife madder than to say she feels sorry for the bride an' have her husband start sympathizin' with the groom."

(Copyright, 1933, Publishers Syndicate)

MRS. UNSWORTH CALLED TO REST

Wife of Rev. J. K. Unsworth, D.D., Succumbs at Jubilee Hospital

Following a brief illness, the death occurred at the Jubilee Hospital this morning of Elma Desire Unsworth, aged sixty-six years, wife of Rev. J. K. Unsworth, D.D., retired minister of the United Church of Canada.

Mrs. Unsworth was born in Burford, Ontario, a daughter of John McKeachie, and was married on July 9, 1901, to Dr. Unsworth, who held pastorates in Winnipeg, Hamilton and Montreal before coming to British Columbia twenty years ago. A woman of culture and ability, Mrs. Unsworth was a valued helpmate to her husband and to the many friendships enjoyed during their sojourn in the east and on the prairies she added the host of friends made during Dr. Unsworth's encumbency of pastorates in Vancouver, Nanaimo, and at Pender Island, where he assumed charge after a breakdown in health some years ago.

After Dr. Unsworth's retirement five years ago, they came to Victoria and had resided here ever since. Mrs. Unsworth shared her husband's interest in literary matters and was herself a member of the Victoria branch of the Canadian Authors' Association, many of her writings having been published. She was a member of various women's organizations of the United Church, although indifferent health in the last few years had precluded her active participation in their undertakings. She was a member of the Women's Canadian Club.

The funeral will be strictly private and will be held at McCall Bros. Funeral Home, Rev. W. G. Wilson, D.D., officiating, after which the remains will be sent to Seattle for cremation. It is particularly requested that friends wishing to express their sympathy send any flowers to the Jubilee Hospital in memory of Mrs. Unsworth.

DUNCAN CHURCH MADE PROGRESS

United Church Hears Excellent Reports at Annual Meeting

Duncan, Jan. 27.—The annual congregational meeting of the Duncan United Chuch was held in the church on Wednesday evening. The pastor, Rev. W. P. Burns, conducted the opening devotions. A. R. Mann was elected chairman and presided during the business session. Most encouraging reports were presented from the Women's Missionary Society by Mrs. P. R. Dobson; mission band, Elsie Hutcheson; Women's Association, Mrs. T. C. Robson; Duncan Sunday school, A. M. Dirom; Gibbins Road Sunday school, Mrs. Robson; Young People's League, Arnold Flett; C.G.I.T., Miss A. Claydon; junior choir, Miss M. Kerrone. In his ministerial report Mr. Burns referred to the splendid work of the different organizations and their co-operation with him, making especial mention of the Sunday school and Y.P.L.

Despite the number of families who has removed from the city and district during the year, thus lessening the church revenues, the treasurer, E. W. Lee, had a good financial statement to present. Comparison of conditions showed this to have been the most successful year the church has had for some time. A. M. Dirom reported for the organ committee a small balance being unpaid for installation of the pipe organ, which was the gift to the church from David Ford. Thanks were extended to P. R. Dobson and B. Ryall, church organists, and to Mrs. Dobson, leader of the junior choir. A hearty vote of appreciation for his work during the past year was passed to Rev. Mr. Burns. A letter of sympathy will be sent to James Highsted, a member of the session, who is ill in Jubilee Hospital, Victoria, and to Mrs. R. H. Whidden and Mrs. C. Van Norman.

Officers elected for 1933 were: Church secretary, George M. Boyer (re-elected); treasurer, E. W. Lee (re-elected); envelope steward, A. W. Johnson; representative to conference, J. Stephens; elders (for a two-year term), David Ford, Harry Clark, A. M. Dirom, A. Flett and J. H. Ash; board of stewards, A. R. Mann, H. Britton, M. Smith, W. Flett, B. Petch, J. Stephens, G. G. Henderson, E. W. Lee, P. Dobson and A. W. Johnson. Refreshments were served in the church parlor by members of the W.A. under the direction of Mrs. P. Flett.

SCOTTISH CONCERT AT PORT ALBERNI

Special to The Times

Port Alberni, Jan. 27.—A successful concert in celebration of Robbie Burns' anniversary was held on Wednesday evening at the Eagles' Hall. Rev. T. H. McAllister was chairman. The address of the evening was given by D. S. Cameron, Dominion Fisheries Inspector. The affair was sponsored by the St. Andrew's and Caledonian Society. Highland dances were given by the Misses Stephenson and Mitchell. Scottish numbers by James Noble of Vancouver, vocal solos by Mrs. J. M. Patterson, Mrs. H. B. Mair, Mr. A. T. Walker, Dave Galliford, Rev. Mr. McAllister and J. Spencer, and readings by Mrs. Trompour. J. McKay played the bagpipes and the evening concluded with dancing and refreshments. Mayor Warnock gave a Scottish summary and Max Clark Wright made an able and sympathetic accompanist for the artists.

Mrs. A. C. Flanagan was a hostess at the tea hour on Wednesday, when her guests were Mrs. E. McLean, Mrs. A. H. Taylor, Mrs. A. Bowes, Mrs. W. Wallace, Mrs. E. Clark and Mrs. Ada Marshall.

Johne Bohle was host on Tuesday evening in honor of Eddie Ramsay when he entertained with four tables of bridge. Guests were Misses Lilah Smith, Evelyn Hanes, Gertrude Hillas, Mary Paul, Doris Pearse, Dorothy Procter, Marjory Brown, M. McMillan, George and Jack Harris, Will Austin, Horace Pease, Carl Molver, C. Buzzard and Frank Clegg. Prizes were won by Miss Marjory Brown and H. Pearse.

How to Guard against the

FLU

Every Times reader is urged to heed these precautions

The flu epidemic has reached this community. The health authorities are doing their part, but every individual must be on guard.

Keep the family medicine chest supplied with the sensible aids to health; any sickness weakens the system and lowers your resistance to germs.

Every household should have at least one hot water bag, in good condition, or an electric pad; and a fever thermometer. Sleep in airy rooms, with ample covering. Avoid an overheated house during the day; dress warmly when you go out. Beware of over-crowded cars, poorly ventilated public meeting places, stuffy telephone booths. Flu is contagious! Breathe through the nose. Keep the system alkaline, the bowels in good order; Phillips' Milk of Magnesia will help you do both. If you have any symptom of a cold, take some Aspirin according to directions. Don't lose even five minutes! Genuine Aspirin tablets can't harm you, but a common cold is dangerous at a time like this.

Eat plain foods, get enough rest, and don't over-do. Take these extra precautions to keep in sound physical condition, so your system will have normal resistance against germs.

At any sign of actual flu, call a doctor at once. Do not try to treat yourself for influenza!

Advt.

BRIDGE CHAMP

Carroll Duran, above, of San Francisco, is the new national amateur non-duplicate contract bridge champion. He won the St. Petersburg, Fla., tournament.

WERE REUNITED AT GRAVESIDE

Omaha, Neb., Jan. 27. — Edward Harris, twenty-seven, of Omaha, stood to-day beside the open grave of his mother of whom he had not the slightest memory. He saw her Wednesday night—in death—for the first time in twenty-six years.

Brought back to her former home here, the body of Mrs. Lena Rowley, forty-eight, of New Westminster, B.C., was buried.

Harris was a baby when his father and mother separated. He was left here with his father. Harris did not know his mother was alive until he reached manhood. Correspondence led to a promise she would visit him here next summer, but death intervened.

REV. E. F. CHURCH'S FATHER, 83, PASSES

Rev. E. F. Church, pastor of Metropolitan United Church, has received word that his father, James O. Church, passed away in Smith's Falls, Ontario, yesterday morning, aged eighty-three years. The late Mr. Church was a great-grandson of Col. Benjamin Church, who fought with the British during the revolutionary war in the United States in 1776. After the war he was granted a script of land on the Rideau River, near Ottawa, and the Church family has resided in that vicinity ever since.

The late Mr. Church is survived by his widow and eight children. The first break in this large family came one month ago when one of the daughters passed away.

LONDON GIRLS COLOR NAILS

Beauty Make-up Shows Tremendous Increase in Britain, Sales Return Indicate

Reuter's Special to The Victoria Times

London—Earrings are being painted to match the color applied to finger-nails in the latest London fashion fad. There are many women who change the shade of their nail polish to correspond to the color of their frocks. Now, to complete the ensemble, they apply the same nail polish to an ordinary pair of imitation pearl earrings.

For the daytime the polish used on both nails and earrings is a pale rose tint, but for the theatre or restaurant the varnish is frequently deep crimson, blue or green—or chocolate.

Make-up is tremendously on the increase in London. Nine girls out of ten use some form of make-up. The cost of a complete outfit of beauty preparations ranges from five shillings to five guineas. In one week a beauty shop in Oxford Street sold 700 lipsticks, 600 pots of cleansing cream, 850 boxes of powder, 200 pots of skin food, 90 eye-brow pencils and 80 boxes of eye-shadow.

NEW TILT FOR HATS

The new tilt for the coming season's hats is a forward one, with the back of the hair exposed. The hats are smaller than ever, if that is possible, and flat and shallow. One of Susan Talbot's new models brought over from Paris was a soft, flexible black felt which had a bow of the same stuff at the back and a dark brown quill thrust through it sideways. Quills are very popular. The trimming on all these little pill-box shapes is at the back.

Still, it is very difficult to say what will be the style in hats for this winter. In Paris a vogue of fur hats, Cossack style, is sweeping the city. That isn't any indication that they will float across the Channel, however. Not even Napoleon's hat or a queen's crown is safe from imitation this season. The only one that isn't likely to be copied is a dunce cap.

GIRL IS MODERN LADY OF SHALOTT

Reuter's Special to The Victoria Times

London—For twenty-six years Miss Jean Caron has sat before her mirror, like the Lady of Shalott, weaving strange patterns into a loom which nearly touches the ceiling of her studio.

She is the only professional master weaver in Great Britain.

Every morning at 9 o'clock she sits down at her web and weaves until night-fall. The world hurries past her window but she never looks up. She is intent on the mirror which reflects the right side of the pattern which she weaves from the back.

"I am making tapestry in exactly the same way they made it in England in the twelfth century," she remarked, lifting her eyes a moment from her work. "This is a modern design now on the loom. I am translating the drawing of a horse which I saw on an Underground poster.

"Weaving is not a woman's job, and it never has been. In the medieval ages women used to embroider, but they did not weave tapestries. For one thing, the Tapestry Guild was barred to women.

"Then it takes seven years to learn the first principles of weaving, and women are never willing to give all that time to any work. Weaving demands all your concentration. If you make a mistake you cannot undo it. It is in the tapestry—to remain there perhaps for hundreds of years.

"The best tapestries are the slowest made. It takes a week sometimes to weave one square foot. Tapestry-making has always been, and will always be, a luxury only the rich can afford.

"Now only one or two people can afford to have tapestries made for them. One is the Marquess of Bute, who has his own private looms in Edinburgh. He employs six men all the year around to make tapestries for his castle."

The cheapest and smallest tapestry Miss Caron said she can make costs about £100. She charges £2 a square foot for coarse work and £9 a square foot for fine tajestry.

Rescission of the appointment of Dr. Kingsley Terry as medical health officer for the area between Albert Head and Goldstream and Port Renfrew, and school inspector for the schools in the Esquimalt rural district, is announced in the latest issue of The B.C. Gazette.

Your Baby and Mine

By MYRTLE MEYER ELDRED

MOTHER MUST HELP TO DEVELOP SELF-RELIANCE

Are you making your child self-reliant? Most mothers, offhand, would say, "Yes." Many of them consider self-reliance to be a characteristic which reveals itself at a suitable age and has litle or no relation to their treatment of the children up to that supposed age.

CHILD IS HAMPERED

What is self-reliance? Faith, trust, confidence in oneself, the "sanguine expectation" of success. One builds up such faith and trust and confidence in himself through practice in deciding, experimenting, in doing. The child can't do that if the parent stands right at hand to do and decide and experiment for him.

"I always feed my boy," says a fond mother. "I know he could do it himself, but he eats better when I feed him and I think it is more important that he get the right food than that he feed himself."

How may that child develop faith in his own ability to feed himself properly so long as his mother shows him by her actions that he is really deficient in this ability?

DRESSING

"Oh, baby is too young to dress himself. She always wants to pull at her stockings and she loves to button things, but it would take her all day to dress herself and she would be a mess."

The child's skill in dressing herself depends entirely upon this initial, slow, and awkward practice. Her future reliance upon herself to be up in time for breakfast, to get out of doors to play, to get to school on time, comes about because of these messy, annoying efforts to learn the mysteries of how to get into and out of her garments. This is a necessary step if ever she is to throw off dependence upon her mother, and rely upon herself.

PROFITS BY EXPERIENCE

Children are driven to school (too many dangers at crossings), children are fed, dressed, sent out to play, their decisions made for them, books and toys chosen for them without the slightest consideration for the developing nature of such experiments when conducted by the child. Suppose the child makes a mistake? It won't be serious and the child learns by his mistakes. The wrong toy chosen to take outdoors to play shows up its wrongness the moment he is out on the street. Next time he will know better; he has learned something about toys and their fitness for indoor or outdoor amusements.

The parent who solves all such problems herself is eventually driven to distraction by the child's demands: "What shall I wear? What shall I play with? What shall I do?"

"It is your dress, your play, your toys. Do as you please!" the mother cries irritatedly. But the child has never learned to decide, has no faith, no trust, no sanguine expectation of success in making a decision for herself. Self-reliance does not spring to flower at any certain age. It is built up laboriously bit by bit, from the material of everyday experiences. The wise mother takes advantage of them.

To-morrow: "Be Patient When Child Lapses from Good Habits."

NERVOUS, SLEEPLESS

WHEN nervous and in need of a blood tonic—when you're anaemic, with weight below normal, and you feel tired-out and weak, follow the advice of Wm. Downing of 5 Hamilton Road, London, Ont., who says: "For many years our family has relied upon Dr. Pierce's Golden Medical Discovery for good health. At one time when my health failed I became very much discouraged. My nerves were all unstrung. I couldn't sleep, my appetite was poor, I became weak and suffered from pains in my back—in fact I was sick all over. But the first bottle of the 'Discovery' produced a wonderful change so I continued to use it until I felt normal again."

Write Dr. Pierce's Clinic, Buffalo, N. Y.

Advt.

THE CHEAPEST WAY IN THE WORLD TO LAUNDER CLOTHES

50 CENTS PER WEEK

NEW METHOD LAUNDRIES LTD. PHONE G 6166

WOULD RETAIN PARTY SYSTEM

Hon. R. L. Maitland Addresses Women's Conservative Association Meeting

The Tolmie government had manfully faced the problems confronting it and had given three years of administration without any trace of scandal or hint of graft, Hon. R. L. Maitland, K.C., Minister without Portfolio, claimed in an address before the Women's Conservative Association yesterday evening. Mrs. M. J. Roberts, the president, was in the chair, and F. A. Willis, president of the Conservative Association, introduced the speaker.

Mr. Maitland recalled the great men of Canadian political history, including in his list Premier Bennett, for whom he claimed an "achievement in bringing together empire countries at the Ottawa Conference which had shown a lead to the world." These men were cradled in their parties, he claimed, in voicing his opposition to the suggestion that the party system should be scrapped.

PATRONAGE

After tracing the progress made by the government in the last three years in the face of falling revenues and difficult times, Mr. Maitland observed: "If this government has done nothing else, it deserves lasting credit for stamping out low and vicious patronage. Of all the premiers that British Columbia has ever had, I have no hesitation in saying after watching him for five years, that Premier Tolmie had worked harder than any man who ever held the position."

The boom period of 1928 was recalled. "It would have been the easiest thing then to have stiffened up taxation, but the Liberals did not do it. They reduced taxation by some $500,000—and increased expenditures by $3,500,000. It stands ever to the credit of this government that it cut $4,200,000 out of its expenditures, though you won't find that in the Kidd report."

Mr. Maitland proceeded to recapitulate the cuts made by the various ministers in their departments last year. The government had "the courage to broaden the basis of taxation, but we did not clap on 101 fresh levies," he commented.

In conclusion he expressed his readiness to support a form of Union government, if the Conservative party decided it was a good thing for British Columbia, but was averse to seeing the Conservative party perish. A coalition was impossible because the Liberals had repudiated coalition.

A musical programme included solos by A. W. Weatherall. The evening concluded with a social gathering.

The Victoria Short Wave Club will hold its meeting at the new headquarters, 2024 Carnarvon Street, tomorrow evening at 8 o'clock.

REVELLERS PLAN VALENTINE DANCE

Preliminary arrangements have been completed for the Reveller's Valentine dance to be held at the Royal Victoria Yacht Club on Friday, February 17. Len Acres's orchestra will supply the music and expert caterers will take care of the refreshments. This dance will mark the fifteenth of its kind to be held by the Revellers' Club in Victoria and every indication points to a continued success. The proceeds, as usual, will be placed in the club funds, enabling them to carry on their programme of service work in this vicinity.

ESTIMATES ARE FREE!

A phone call will bring us to your door to figure on your job. Anything in wood, wicker or metal. New work or repairs. Most of our disabled employees are laid off at present.

THE RED CROSS WORKSHOP

484 Johnson Street Empire 3513

ORANGE PEKOE BLEND
"SALADA"
TEA
"Fresh from the Gardens"

WEEK-END MURDER

By GABRIELLE E. FORBUSH

CHAPTER XLVI

Linda heard the words as in a daze. "From our end of the hall—the nursery—" Statlander had said. It seemed as if he had shouted those words through the shattered quiet of the house.

She summed every ounce of courage she possessed and turned a smile of forced brilliance upon the somewhat astonished Mr. Statlander.

"Oh—yes—perhaps—I don't know," she gasped; then, as her blood seemed to circulate more normally and the room ceased its hysterical circling around her, she went on more coherently. "I'm sure no one actually slept in the nursery," she said politely. (As if it mattered—as if anything mattered now but getting Tom back or getting to him and telling him)! "Anyone might have been sleepless and restless and wandered in there, as you say, in search of a breath of air. Oh, Rosie—dinner is served? Mr. Statlander—would you—perhaps you'll wait here—and I'll run over to the garage and tell Tom?"

"Not at all!" He rose with stiff courtesy. "I will do that, Mrs. Averill. A pleasure, I assure you. Good evening, Mr. Pratt!" And as Linda wildly tried to think of some excuse which should not be too futile to hold him, Marvin inopportunely appeared and her opportunity vanished.

Fortunately Marvin was unobservant. And, perhaps even more fortunate, he was feeling extremely well pleased with himself because of the outcome of the afternoon's game. Her part was purely a listening one.

"That was gorgeous, Marvin! Oh, I wish I could have seen it! Why didn't you tell me you were—" The mechanical phrases came to her urgent need. And from the corner of her eye she saw three figures leave the garage door and come across the lawn—Shaughnessey, Statlander, Tom.

* * *

She was still chattering a little hysterically. Tom, always sensitive to her mood, looked suddenly at her, then at Marvin and then grew very grave indeed.

"Oh, no, Tom—no!" She dared not breathe the word aloud though she too, receptive to his thought, knew instantly he had guessed the reason for her agitation, but misread its exciting cause. Before she could signal him to drop back a moment, her husband had executed a quick manoeuver. It took him with apparent interest and pleasure, beside the still happily unconscious Marvin, and, hand on arm, Tom marched into the dining-room with the man he now considered he must watch every second, while Linda, thwarted, was left to follow the other two.

What a stupid, dangerous mistake—but there was nothing she could do about it! In a way it was her fault and in a way it wasn't. Anyhow she couldn't help it. She couldn't shout across the table, "Tom, you're mistaken! It isn't Marvin—it's DeVos!"

The meal was a nightmare. How she managed to keep from screaming aloud, from flying into violent hysterics as it proceeded on its chatty, informal course she never understood. Fortunately a ghost of their first evening arose to keep the conversation animated and to absolve her of much responsibility. Some blithe offhand statement of Shaughnessey's aroused Mr. Statlander's controversial craving for accuracy. A spirited argument ensued, into which both Tom and Marvin eventually were drawn. Its vehemence, however, lacked the acrimony of that dreadful dinner party three nights before, when poor Cousin Amos served as tinder to the ready anger of all the others. No, not quite all—certainly so far as the furious discussion was concerned. Her mind flashed back and she saw again the still, contemptuous look of the man on her right, heard the cool venom of his tone. "We did those things better—the Congo—"

The words rang through her brain, and this time her control quivered dangerously. If she should scream Tom wouldn't understand. There'd be trouble—and it might warn him! She laughed tremulously, eliciting a look of startled inquiry from Mr. Statlander who seemed to have been reading her a homily on the weakness of modern house construction.

* * *

Then on the steps came a light, quick tread. She felt she would have known its owner anywhere for all she had heard it so little. Something poised, something catlike about it—the step of a tall, graceful, agile man, in perfect control of every muscle and nerve of his highly trained, beautiful body.

Then she saw her husband, turning from Marvin with an air of suspended interest, look up and start some commonplace remark. Behind her, in the doorway, she could feel the graceful, indolent figure of the Belgian, ready now to leave. Suddenly Tom's whole body tensed. Half-rising, he fumbled his napkin, dropped it to the floor and stooped to pick it up. Incredibly nobody but herself seemed to feel the air of suspense—the horrible hovering of terror. Tom stood up, a little pale, she thought, rather than flushed by stooping, but quite himself. In fact, the smile he flashed at the newcomer was almost more warm and welcoming than an ordinary greeting.

"Be right with you, DeVos," he said and through his voice ran the same vibrant tone. Suddenly she heard the beat of drums, the martial music that sends men forth to battle. "You're ready? Good! Linda, excuse me a moment—"

Then at last his eyes were toward her, and from her own flashed all the agonized warning she could put into a look. "He's the one!" her eyes said. Unbelievably, miraculously, in Tom's eyes she saw the same words. "He's the one!"

Then, the imperceptible second of warning over, Tom walked out the door with that lithe, lilting swing of his shoulders that again started the ring of battle music in her brain. Fighting the impulse to spring up and walk beside him—it would hurt more than it would help—she heard his voice, steady, friendly, apologetic.

"Sorry—I'll have to keep you waiting just a moment, DeVos. I ran out the sedan but I'm not satisfied with the way the engine misses and I think we'd better take the little roadster. No, don't bother—the road's dusty and the grass is damp. I'll run her back here in a jiffy. Just wait at the door."

* * *

But it was more than a jiffy before Linda, every nerve alert, heard the crunch of gravel under arriving wheels. By the time Tom came they were all in the hall, talking, laughing, herself the centre of the little group, rallying the Belgian on his desertion of her, playing up to Marvin's evident exultation in his superior tennis skill, deferring to the curt finality of Mr. Statlander's analysis of the science of the game.

Then Tom appeared—smiling apologetic. Would he go through with it? What had he been doing up in the garage all this time?

"All ready, DeVos? Sorry. Hop in!"

The little blue roadster seemed so staunch, so unromantic, so much a part of her daily life. At the wheel, Tom flung her a smile to which she gaily responded—head up—pulse beating. The Belgian stepped in with one single, adroit movement; the door slammed. She stood watching until the little whirl of blue turned the corner of the road and disappeared into the dusk.

In the rather blank pause that followed, Rosie appeared with the tiled coffee table. "On the terrace, ma'am?" Linda heard herself assent mechanically. Then the shrill ring of the telephone came and she motioned the others toward the lawn. "Go on out," she said. "I'll be right along."

But when they had gone and she dared pick up the instrument she was trembling so violently that she had to drop down on the bench in the hallway to steady her arm against the wall.

"Yes?" she said. "Yes?" . . . Yes!—

A click in her ear—th econnection was broken.

She hung up the receiver and wiped her hands fastidiously with the little chiffon handkerchief which she found matted into a ball in one of them. Then she rose and went out on the terrace.

The little group awaited her around the coffee table by the low chair she liked. They were smoking and chattering, but all started to rise as she came near.

"Don't get up!" Her voice sounded strangely far away to her ears. She felt as if an aeon had passed since dinner had ended. "I'll pour your coffee in a moment." She sank into the chair and smiled a little unsteadily. "I must tell you what's happened. I think—it's all right now—"

She saw their looks of polite mystified interest. Only Shaughnessey sat alert and anxious.

"That was—police headquarters that rang up. When Tom went to the garage he telephoned them from there. They called back to verify it." She saw the mystification change to shocked surprise. "Excuse me—I'm going at it backwards—I haven't quite taken it in myself. They've started out to meet Tom and Mr. DeVos. He—he'll have to miss his dinner at the White House Inn. He's going to be—arrested—for murdering Cousin Amos."

Shaughnessey, watching her, had sprung forward none too quickly. For this time she had fainted in real earnest.

(To Be Continued)

SIDE GLANCES By George Clark

"Mrs. Broome is here, now. You know Mrs. Broome—the woman who suffers so from corns."

Uncle Ray's Corner

The Friendly Islands

A HELPFUL TREE

The natives of the Friendly Islands raise sweet potatoes, yams, and other vegetables; but the most important product of the soil is the coconut tree. This tree is a blessing to people wherever it grows on islands of the South Seas, but I think that of the Tonga folk would win the prize in a contest for the greatest number of uses to which it is put.

Timbers for their homes are taken from the trunk, and the leaves supply material for thatched roofs. Sometimes an entire hut is made from the trees; and such a hut is known as a "fale niu" or "coconut house."

Roots from coconut trees are employed in the making of fish traps and lobster pots. Leaves are woven into fans, mats, baskets, and sunshades.

Milk of green coconuts is a pleasant drink, and a Tongan may use it in place of water for weeks at a stretch. Meat of the coconut is used for food, and the shells take the place of cups.

Fibers for the making of rope are obtained from the husks around the shells, and the husks also serve as fuel.

It has been said that American meat packers "use everything in a pig except the squeal," and it seems to me that the Tongans do just as well with the coconut tree. They are not able to use the "swish" of the leaves when the wind blows, but there is little else about the tree, if anything, which is not made to serve human needs. Even the swish may supply a pleasant sound as a native lies under a tree.

On Mua, one of the Friendly Islands, the traveler may look upon stone pyramids which were built long ago. These pyramids were used as tombs. They are not nearly as large as the Great Pyramid of Egypt, but some of them are 200 feet square at the base.

On Tongatuba, largest of the islands, are the remains of a huge gateway, composed of three blocks of limestone, each block weighing many tons. The upper level of the crosspiece is nineteen feet and four inches above the ground.

How could such simple folk put together a gateway of that size? It is not an easy question to answer. It had to be done without the help of great machines, by hand labor working with a few simple tools. Ropes, levers and rollers no doubt were used to move the blocks.

Nowadays the Tonga natives do not take the trouble to move such burdens around. Life goes along smoothly for them, on their pleasant islands—except at such times as Nature breaks into violence, bringing a hurricane or the eruption of a volcano.

(For "Travel" section of your scrapbook. This story may be used as a school topic in geography).

Uncle Ray

(Copyright, 1933, Publishers' Syndicate)

To-morrow—A little Saturday Talk.

Readers interested in Science will find some interesting facts in the leaflet, "Marvels of the Sky," which I shall be glad to send without charge to anyone who mails me a stamped return envelope. Be sure to write plainly, and allow several days for

Copyright, 1933, Publishers Syndicate)

Tongan huts amid coconut trees.

COUPON

Uncle Ray,
Care of Victoria Times,
Victoria, B.C.

I wish to join the Uncle Ray Scrapbook Club. Please send me the printed directions for making a scrapbook, design for scrapbook cover, rules of the club and the 1932 membership certificate. I am enclosing a self-addressed, stamped envelope.

Name .....

Age ..... Grade .....

City .....

Street or R.F.D. .....

Uncle Wiggily and the Wolf's Tail

By HOWARD R. GARIS

Uncle Wiggily was helping Nurse Jane Fuzzy Wuzzy by using her vacuum sweeper on the parlor rug in the hollow stump bungalow one day when something very funny happened. I'm going to tell you all about it.

In the beginning the Woozie Wolf had told the Bob Cat about a plan to catch Uncle Wiggily. The Wolf said he would go to the bungalow, wait until Nurse Jane and Mrs. Longears had gone out and then the Bad Chap would knock at the door.

"Uncle Wiggily will think it is a delivery from the store, he'll open the door and I'll get him!" the Wolf had said.

Now it had nearly all come true. Mrs. Longears had gone to the 5 and 6 cent store to buy a new automobile. Uncle Wiggily told Nurse Jane she might go shopping, for he would finish the vacuum sweeping for her. And now the rabbit gentleman was pushing the whizzing, humming sweeper over the rug, to and fro, whistling a merry tune and twinkling his pink nose.

"Ah! This time I'll get him!" snickered the Wolf as he went softly toward the bungalow and knocked at the door.

His tail was in the sweeper

"Ha, I hear a knocking!" said Uncle Wiggily as he shut off the electricity from the vacuum sweeper, for it made such a humming sound that he couldn't hear very much while it was going. "I guess this must be a delivery from one of the stores," thought the rabbit.

Nurse Jane, before she went out, had told the rabbit gentleman that she expected some deliveries and, of course, naturally, Mr. Longears thought that's what this was.

But it wasn't. It was the Wolf who had knocked and the Bad Chap was smart enough to guess that Uncle Wiggily might be expecting a delivery from the store, so he would open the door. The reason the Wolf knocked instead of ringing the bell was that the bell was broken.

"Well, I'll take the delivery in and then I'll finish vacuum sweeping for Nurse Jane," said Uncle Wiggily, humming a little song as he hopped to the door.

You can imagine how surprise the rabbit gentleman was when he opened the door and instead of seeing the delivery cat from the store, he saw the Woozie Wolf standing on the mat.

"Oh!" gasped Uncle Wiggily. "Oh, me!"

"You aren't very polite," snickered the Wolf. "Aren't you going to invite me in?" Uncle Wiggily didn't answer, so the Wolf invited himself in and stood in the middle of the room looking at the rabbit and the vacuum sweeper.

"What—what did you want" asked the bunny gentleman in a low voice, though he thought he could pretty well guess why the Wolf had come. "Did you come for anything special?"

"I came for you!" growled the Wolf. "I told the Bob Cat I'd get you and I have. You fooled the Bob Cat by leaving the radio turned on, so when he heard the voice of Namby Pamby, the great hunter, the Bob Cat thought it was a real hunter after him and he ran away."

"Yes. Ha! Ha! Ha!" laughed Uncle Wiggily. "He ran away! Ho! Ho!

"But I am not going to run away!" snarled the Wolf. "I'm going to walk away and take you with me to my den. Now laugh that off!"

Uncle Wiggily didn't try to. He just said, meekly.

"Very well, Mr. Wolf. If you must take me with you I suppose you must. But will you please let me finish this vacuum sweeping?"

"Yes, I'll wait for you!" growled the Wolf, sitting down in a chair with his big tail lying on the rug near him. "Sweep away."

Uncle Wiggily turned on the electricity. The vacuum sweeper began to hum. Uncle Wiggily pushed it nearer and nearer the Wolf, until, all of a sudden, it was right over his tail. And then the swirling brush inside the vacuum sweeper began to pick up hairs of the Wolf's tail as it picked up threads off the rug and before the Bad Chap knew it half his tail was inside the vacuum sweeper.

"Oh, wow! Oh, ouch! Oh, stop!" howled the Wolf. But Uncle Wiggily made the vacuum sweeper go all the faster and if the Wolf had not pulled hard to ket away he would have been all inside the sweeper, as it was, when he managed to pull his tail out half the hair was left behind and the Wolf with a very skinny tail ran howling away from the bungalow.

"Ha! Ha!" laughed the rabbit. "It's a good thing I know how to do vacuum sweeping. If I didn't the Wolf woudl have had me. La! La! La!"

So he whistled and sang and twinkled his kink nose and when Nurse Jane came back and saw all the hairs in her vacuum sweeper and when the rabbit told her, the muskrat lady laughed also. But the Wolf didn't laugh. Oh, no! The Bob Cat did, however. Oh, how he snickered at the Wolf!

And if the firemen will stop squirting water on the gold fish when it wants to take a bath, I'll tell you next about Uncle Wiggily's red hat.

(Copyright, 1933, by H. R. Garis)

Boast of Ancestry Boosts Film Stars

By ROBERT GRANDON

Hollywood—Despite my good intentions to make no further records of the ancestry of film folk, it does seem as if every day brings to many to my attention that some of them simply can not be ignored . . .

Joan Blondell assures me that her father, Edward, traces his ancestry back to the days of Richard Coeur de Lion.

When Lion Hearted Dick started forth on his crusade against the Saracen infidels, Blondell rode right along at his side and fought right mightily. . . .

Minna Gombel traces her ancestry back to Martin Luther, and you find in her to-day some of the spirit of that religious reformer long years ago. . . . Helen Mann is a descendant of the Empress Eugenie . . . but Garbo and not Helen was responsible for the revival of the Eugenie hat some years ago. . . . Alexander Kirkland is a grandson of Rear-Admiral Kirkland, artist and fighter. . . .

Bebe Daniels comes in once more for recognition in this list. Bebe's a cousin of Lee Forest, famous inventor, who did much to promote the growth of radio in its early days. . . . Anita Page is directly descended from Spain's recently retired ruler, King Alfonso. . . .

And Ruth Hall claims a bit of Spanish in her blood also . . . Ruth is a niece of Ibanez . . . and if you don't know who he is look up a copy of "The Four Horsemen of the Apocalypse," and you'll find he wrote it.

(Copyright, 1933, Publishers Syndicate)

Horoscope

SATURDAY, JANUARY 28, 1933

Adverse planetary aspects are strong today, according to astrology. It is a day to be careful, for accidents may be more numerous than usual.

There is a promising sway for workers, although they are warned that deceptions and disappointments may be experienced.

It is wise not to be too sanguine regarding possible employment or profit of any sort, for the stars encourage delays and hindrances.

While the general portents are most encouraging for industry the speed of recovery may be unsatisfactory, astrologers declare.

This should be a fairly lucky day for obtaining positions or for seeking interviews that will lead to employment.

Thinkers are counseled to avoid an attitude of criticism or discouragement, for the stars may incline toward mental unrest and bitter faultfinding.

Quarrels are easily started while the rule continues, and discussions regarding financial matters should be dodged, especially where the family budget is concerned.

There is a sinister sign that is read as presaging much dissention and difference of opinion regarding legislation. Congress may be seriously affected by this sway.

Storms may interfere seriously with aviation. Air pilots should be especially cautious all through the coming month as well as to-day.

Writings of every sort should be the result of careful thought. Newspapers should be on guard to avoid libel suits, it is forecast.

Letters, particularly those of love or legal import, should be dictated with extreme forethought.

Astrologers advise both men and women to give away whatever is not of immediate use. Hoarding of anything is most unlucky at this time and is subject to sinister influences.

Persons whose birthdate it is have the augury of a year of pleasant changes. Many will travel overseas.

Children born on this day probably will be exceedingly fond of adventure. Subjects of this sign usually are restless of mind and active of body.

Henry M. Stanley, famous explorer, was born on this day, 1841. Others who have celebrated it as a birthday include Albert Smith Barnes, 1817, publisher; Charles William Doubleday, 1826, soldier, and Charles Delery, 1815, southern author.

Nanaimo

Nanaimo, Jan. 27—The Women's Canadian Club heard an address on "British Rule in India," by Mrs. Millicent McKinnon on Wednesday evening at the Malaspina Hotel. Mrs. E. J. Ekins, president, was in the chair. Mrs. F. L. Reynolds sang and Miss Ella Dobeson, A.L.C.M., played pianoforte selections.

The anniversary of Robert Burns was celebrated by the Moose Lodge with a Scotch concert in Odd Fellows' Hall. Mayor Barsby presided. The programme of vocal and instrumental music and dancing was appropriate to the occasion. William Waugh spoke of the life and influence of Scotland's national bard. Mrs. R. T. Wilson accompanied the musical numbers.

A substantial sum was raised by a tea held at the home of Mrs. Charles J. Trawford, Newcastle Townsite, by Malaspina Chapter, I.O.D.E. A drawing for an eiderdown was won by Master Henry Reifle, and a blanket was won by Miss E. Hardy of King's Daughters' Hospital, Duncan. The conveners were Miss Dorothy Trawford and Miss Noreen Dunn. Miss Dorothy Devlin arranged the musical programme offered by Mrs. R. T. Wilson, Miss D. Trawford, Miss L. Devlin and Miss Ella Dobeson.

On the Air

KJR, SEATTLE
To-night

5.15—Steamboat Bill.
5.30—The Bluettes.
5.45—The Cosmopolitans.
6.15—Manhattan Serenaders.
6.45—Famous Songs and their Stories.
7.00—Mona Lowe—popular songs.
7.15—Tarzan of the Apes.
7.30—News Edition of the Air.
7.45—Musical Highlights.
8.00—Fantasy.
8.15—Soloist.
8.30—Lew White in Night Songs.
9.00—"Rise of the Goldbergs."
9.15—The Coquettes.
9.30—Cole McElroy's Dance Orchestra.
10.00—Talent Parade.
11.00—Johnny Robinson's Vagabonds of the Air.

To-morrow Morning and Afternoon

7.00—The Sun Risers.
7.04—Produce Quotations.
7.35—Sport News.
8.00—Financial Service.
8.15—Bits of Melody.
8.30—Swen Swenson and his Swedehearts.
8.45—Julia Hayes.
9.00—Tom Mitchell—pianologues.
9.15—Dixie Memories.
9.30—String-wood ensemble.
10.00—Familiar Songs.
10.30—NBC Farm Forum.
11.00—Words and Music.
11.30—Organ concert.
11.45—Little concert.
12.00—Radio Troubadors.
12.30—The Ambassadors.
12.45—Lee Sims with Romay Bailey—piano and vocal.
1.00—Rhythmic Serenade.
1.30—Concert Favorites.
2.00—Hotel Sherman Dance Orchestra.
2.30—Beau Balladeer.
2.45—Concert Echoes.
3.00—Waldorf-Astoria Orchestra.
3.30—Laws That Safeguard Society.
3.45—Lost and Found advertisements.
3.55—Organ concert.
4.00—Anson Weeks and orchestra from Hotel St. Regis.
4.15—Talk by Merle Thorpe.
4.30—Twenty Fingers of Harmony.
4.45—Aviation talk.
5.00—American Taxpayers League speaker.
5.15—Echoes of the Palisades.

KOMO, SEATTLE
To-night

6.00—The First Nighter.
6.30—The Armour Hour.
7.00—The Big Six of the Air.
7.30—Clifton Pease.
7.45—Lanny Ross, tenor.
8.00—Amos 'n' Andy.
8.15—Gilmore Circus.
9.15—Howard Thurston, the Magician.
9.30—Saxophone solos, featuring Joe Pine.
9.45—Dollars and Cents.
10.00—News flashes.
10.15—Mozart Hour—Orchestra, Lloyd Sollberg, director.
11.15—Ambassador Hotel Orchestra.
11.30—Organ concert.

To-morrow Morning and Afternoon

6.55—Inspirational Services.
7.00—Helms and Harkins, the Tuneful Two.
7.30—Le Trio Charmant.
7.45—Breen and de Rose.
8.00—What to Prepare for Dinner.
8.15—Shipwrecked.
8.30—Arion Trio.
9.00—The Observer.
9.15—American Legion National Trade Revival Campaign.
9.30—Saxophone solos by Joe Pine.
9.45—Betty Bon.
10.00—The Farmers' Union.
10.30—Woman's Magazine of the Air.
11.30—Organ concert.
11.45—Club Minutes.
12.00—Organ concert.
12.15—Grain reports; weather reports.
12.15—Western Agriculture.
1.00—Hits of the Day—Popular orchestra.
1.30—String-wood ensemble.
2.00—The Cosmopolitans.
2.30—Bluettes.
2.45—Johnny O'Brien.
3.00—Melody Matinee.
4.00—Hotel Mark Hopkins Orchestra.
4.45—News Service.
5.00—Resume of the evening's broadcast.
5.03—Concert orchestra.
5.30—Little Orphan Annie.
5.45—Wheatenaville.
6.00—Cleveland High School Orchestra, directed by Rudolph Ringwall.

SISTER MARY'S KITCHEN

VARY MEALS WITH CHOPS

By Sister Mary

During the winter months when most households are indulging in roasts and braised dishes which require long cooking, chops are very likely to be reduced in price.

If we can vary our winter dinners occasionally with tender, juicy chops at no greater cost than for the substantial but plain roasts and stews, it is surely worth the time and effort.

There are many interesting ways of dressing up a winter dinner of chops. Mutton chops, lamb chops, veal chops and pork chops all come in for their share of attention. Planked, broiled, stuffed, en casserole, breaded and creamed, chops in any of these fashions make excellent meat dishes for cold weather dinners.

Stuffed lamb chops are a savory and should be prepared from yearling lamb. Have the chops cut about one and one-half inches thick and allow one for each person.

STUFFED LAMB CHOPS

Four lamb chops, ½ cup minced onion, 2 cups stale bread crumbs, 1 egg, ½ teaspoonful salt, ¾ teaspoon pepper, 1 tablespoon bacon fat.

Trim fat from chops and try out. Make a gash half way through meat on side away from bone. Slit almost to the bone and the entire length of the bone. Rib inside pocket thus formed with salt and pepper. Melt bacon fat and add onion. Cover and cook over a low fire for five minutes. Add bread crumbs which have been squeezed out of cold water. Remove from fire and season with salt and pepper. Add egg well beaten and mix lightly. Fill each chop with dressing and place in hot dripping pan with several tablespoonfuls of tried out dripping. Put into hot oven and bake forty-five minutes or until tender. Serve on hot platter and sprinkle with minced watercress.

Pork chops are delicious cut thick and stuffed as in the above recipe. It will take about an hour for them to cook, but they should be tender and moist, much like well cooked chicken.

Veal chops seem to be seldom used but they are also most tempting when filled with the savory stuffing and baked until tender.

Another unusual way to prepare and serve chops is to broil them lightly on one side. Cover the uncooked side with a thick layer of well-seasoned white sauce to which chopped mushrooms or minced ham and green pepper, or all three if convenient, have been added. Sprinkle with stale bread crumbs, dot with butter and bake forty to fifty minutes in a hot oven. The time depends on the thickness of the chops.

TO-MORROW'S MENU

Breakfast: Stewed figs, cereal, cream, creamed dried beef on toast, milk coffee.

Luncheon: Baked noodles, jellied spinach and egg salad, rye rolls, canned cherries, plain cake, milk, tea.

Dinner: Stuffed lamb chops, potatoes au gratin, brussels sprouts with lemon butter, French endive with French dressing, raisin pie, milk, coffee.

Hudson's Bay Company.
INCORPORATED 2ND MAY 1670.

Phone. It's Quick! Free Delivery
HBC SERVICE GROCERIES 7111

SPECIAL VALUES FOR TO-MORROW ONLY

1 lb. HBC Family Blend Tea and 1 lb. HBC Freshly Ground Pure Coffee, for 47c

V.C. Brand Australian Pineapple, per tin 16c
3 tins for 48c
Saanich Loganberries, tin 17c
2 tins for 50c
Saanich Pears, per tin 17c
3 tins for 50c

MALT SPECIAL
1 3-lb. tin HBC Gold Medal Malt, light or dark; 3 lbs. Demerara Sugar, 1 large packet Hops, and 2-oz. sheet Gelatine .. $1.00

Fray Bentos Corned Beef, 2 tins 25c
Heinz Pickles, all kinds except Onion, per bottle 26c
Libby's Tomato Juice, 3 tins ... 25c

Fresh Crumpets, 2 packets .. 15c

BAKERY SPECIALS
Bath Buns, per doz. 30c
Freshly-made Slab Cakes—Light Fruit, Plain or Seed—per lb. 25c
3-lb. slab 72c

CANDY SPECIALS
Ganong's Delecto Assorted Chocolates, 1-lb. box, regular $1.00. Special, 69c
Fancy Mixture, including French Creams, Caramels, Jellies, Gums, Nougat and Chocolates, special .. 25c

SOAP AND PAIL SPECIAL
1 large packet Chipso or Oxydol, 5 large bars P. & G. Laundry Soap, 2 cakes Guest Ivory Soap, 1 packet Ivory Flakes, 1 bar Castile Soap, 2 bars Gold Soap, and 1 large 16-qt. Strong Galvanized Pail, all for 99c
We Have Only a Few of These—Order Early and Avoid Disappointment

PROVISION SPECIAL
Seal of Quality Side Bacon, sliced, per lb. 19c
Cooked Ham, sliced, per lb. 32c
Jellied Lunch Tongue, sliced, lb., 32c
Jewel Shortening, 2 pkts. for .. 25c

MORNING SPECIAL—9 to 12
Ontario Mild Cheese, lb. 18c
Back Bacon, sliced, per lb. .. 20c

Seal of Quality Mincemeat, lb. .. 14c
3 lbs. for 40c
Squirrel Peanut Butter, per jar .. 19c
Melton Mowbray Pork Pies, each, 30c and 50c

Large Australian Oranges, sweet and juicy. Per doz. 32c
3 doz. for 62c

Rome Beauty Apples, 11 lbs. for 50c
Delicious Apples, fancy quality, 5 lbs. for 25c
Sunkist Lemons, per doz. 25c
Marmalade Oranges, per doz. .. 60c
Grapefruit, 6 for 25c

HBC Quality Meats

Carry and Save Specials for To-morrow

Shoulder Roast Pork, per lb., 9c
Side Pork, fresh or pickled, lb., for 12c
Pork Sausage, per lb. 15c
Shoulder Lamb, per lb. 13c
Stewing Lamb, per lb. 10c
Shoulder Veal, per lb. 12c
Stewing Veal, 3 lbs. for 25c
Cross Cut Pot Roast Beef, lb., for 12c
Thick Rib Roast Beef, per lb., for 12c
Brisket Beef, fresh or pickled, per lb. 8c
Prime Rib Roast and Rump Beef, per lb. 15c

—Quality Food Market, Lower Main Floor, HBC

Saturday's Savings in Drug Sundries

.75 Giant Kruschen Salts ..... .69
.10 Giant Toilet Tissue, 6 for .43
.25 Pond's Cleansing Tissues .. .19
.10 Evan Williams' Shampoo ... .09
1.00 Beef, Iron and Wine ..... .69
.75 Lacy's Reducing Gum ..... .69
.30 J. & J. Modess ..... .25
2 for ..... .49
.50 Jergen's Lotion ..... .43
1.00 Cutex Manicure Set ..... .89
1.25 Ovaltine, large 1.09
.25 Tincture of Iodine ..... .19
.75 Liquid Petrolatum ..... .39
2.75 Keystone Hair Brushes 1.95
1.25 HBC Malt and Cod Liver Oil ..... .98
.10 Elite Bath Soap, 3 for .. .21
.25 Listerine Tooth Paste ..... .23
2 for ..... .46

Prophylactic Tooth Brushes 50c
1 Jig Saw Puzzle FREE

.50 Creolin Disinfectant ..... .39
.25 Baysol Antiseptic ..... .19

—Main Floor, HBC

MEN BECOME PARLOR MAIDS

New Occupations Are Opened For War Survivors in Britain By British Legion

Women Employers Find Army and Navy Servants Well Adapted to Housework

Reuter's Special to The Victoria Times

London—During the past month 100 men have been placed as parlormen and cooks by the Employment Bureau of the British Legion. If the demand for men servants goes on, there will soon be men as parlor "maids," cooks, scullery "maids" and kitchen servants.

There will be men peeling the potatoes and men servants dusting down the stairs.

"Women employers often ask us for an ex-naval sea cook as cook and an ex-army batman as parlorman," reported Captain Howard, head of the bureau. "Our men are particularl well adapted for domestic work becaus they are all ex-service men. There i no finer servant than an ex-army bat man, and navy men, everyone know are the perfect handymen.

"The first principle of a good ser vant, obedience, has been drilled int these men through their army an navy training. One woman who em ployed an ex-army man wrote to m saying:

"'He is the most obedient servant have ever had. As he was in th army, I suppose he obeys through forc of habit.'"

The wages paid to men servant range from fifteen shillings a week fo a parlorman to thirty shillings a wee the highest wage, for a chef. Wome domestic servants receive the same.

Canadian Press

Vancouver, Jan. 27.—A young womar identified as Kathleen Ivanson, Wes Pender Street, was found lying in semi-conscious condition on the side walk at Thurlow and Barclay Street yesterday evening. She was remove to St. Paul's Hospital.

There are no injuries on her body so she was apparently not the victin of a traffic accident. She has bee unable to give police a coherent state ment, and the matter remains a mys tery.

Don't get nervous about INFLUENZA
—
KEEP FIT ON BOVRIL

The Critic On the Hearth

Dorothy Dix

Says: Wastes Time And Loses Happiness

hall a Husband and Wife Correct Each Other's Faults?—Not Unless They Are Ready To Ruin Their Marriage, Says Dorothy Dix, For the One Thing None of Us Can Stand Is Criticism From the Partner of Our Bosom

CORRESPONDENT wants to know if husbands and wives should attempt to correct each other's faults. Well, not unless they are of the scrapping ed who enjoy a fight for its own sake, or else possess the finesse of a plomat. Possibly a red-headed couple, rt of whose bridal attire was a chip the shoulder, may get fun out of ying to make each other over nearer their heart's desire. Possibly Talley- nd was able to tell Mrs. Talleyrand at she had no taste in dress and that r new hat made her look like heck thout having to buy her a new out- to solace her wounded feelings, but cifists and plain-speaking men and omen are wise to lay off the partners their bosoms and let strangers and eir enemies, who don't have to live th them, tell them of their faults.

Of course, this is an unfortunate situation, but it is a situation. It is a thousand pities that husbands and wives cannot point out their shortcomings to each other and thus give each other a chance to correct their little weaknesses and improve their manners and their conversation and their general technique. Also, it would give each the opportunity of avoiding doing the things that get upon the nerves of their mates.

It is tragic that Mrs. A. can't tell Mr. A. that the way he gargles his soup akes her want to scream and causes him to be a laughing stock to all who now him, or that he is a misfit as a wit and should never attempt to tell a nny story, or that he should cut out his personal reminiscences because body but a man's mother and his wife want to hear all about when he was little boy with pale green freckles on his hands.

And it is equally tragic that Mr. A. can't tell Mrs. A. that she is eating too much and getting fat, and that her clothes always look as if some woman had bought them who was trying to even up an old grudge, and that she puts on her make-up like she was painting a barn, or that people flee at her approach to avoid having to listen to all the gory details of her operation, or the smart thing that Junior said. But it can't be done and keep out of the divorce court.

In practically every married couple one onthe other comes of a better family, more intelligent, better educated, and has had superior social advantages to e other, and could do much toward improving and polishing up the partner his or her bosom if only she or he would stand for a course of home in- ruction.

But, human nature being what it is, the one thing that no husband or wife will endure is even the intimation that the one to whom he or she is parried does not consider him or her flawless. A man will let another man point out his faults to him. He will meekly submit to having his boss turn the searchlight on his every foible, but let his wife dare to suggest there is a single blemish in his whole set-up and it is as good for a family ruction as a nickel is for a ginger cake.

Same way with wives. Women do not resent having their mothers and their sters and their cousins and their aunts and their best friends point out their ortcomings to them. On the contrary, they listen with an open mind and try profit by the admonitions they receive. But let a husband attempt to cor- ct a wife's faults and there are tears and criminations and recriminations.

It is the critic on the hearth who breaks up more homes than all vamps and all the sheiks. It is the nagging wife who is always harping on her husband's defects who sends him roaming in search of some woman who will apply the salve to the sore places where her tongue has rasped the skin off his vanity. It is the husband who is always knocking his wife in everything she does, from the way she combs her hair to the way she makes bread, who drives her into the arms of some glib-tongued flatterer who tells her how beautiful and marvelous she is.

It is easy to understand why husbands and wives cannot endure fault- nding from each other, and why they resent a criticism from each other more an they do from anybody else in the world. It is the negation of everything ey married for. It is the smashing into smithereens and their fondest hopes d faith.

Why, the thing that first attracts a man and woman to each other is mutual admiration. They see themselves glorified in each other's eyes. The man falls in love with the girl because she regards him as a romantic Fairy Prince and an oracle. The girl falls in love with the man because he makes her feel that he looks upon her as a concatenation of all the charms and virtues of her sex. And they marry to secure this worshipful audience to themselves.

Picture, then, the dismay of the man when he discovers after marriage that, nstead of regarding him as a wonder man, his wife thinks of him as a poor, eak creature whose judgment is bad, whose grammar is faulty, whose table anners need revamping and whose conversation requires expurgation.

And fancy the death blow it is to a wife when she realizes that she is no longer an angel to her husband, but a fussy little hen or a twittering sparrow, and when he spends his time picking flaws in her instead of magnifying her virtues.

Flesh and blood can't stand it. For it is somehow necessary for a man to ave his wife look up to him and regard him as a hero, no matter what a callous orld thinks about him, and it is necessary for a woman to believe that her usband thinks her the Great and Only. And, when this belief is shattered, l the happiness has gone out of marriage and it is nothing but an endurance st.

And that's why wise husbands and wives never tell each other of their faults.

DOROTHY DIX.

Copyright by Public Ledger

USINESS TAKES WEEK'S HOLIDAY

Associated Press

Mt. Carmel, Ill., Jan. 27.—A week's usiness "moratorium," during which only a few essential businesses will continue to operate, was declared for Mt. Carmel to-day by Mayor T. B. Wright and the city council.

Only food stores, drugstores, public utilities, transportation agencies and newspapers are excluded from the "moratorium," which went into effect to-day.

VANCOUVER ISLAND EGG-LAYING CONTEST

Conducted by the Dominion Experimental Station, Sidney, B.C.

Report for Week 17, Ending January 25, 1933

en o. Breed and Owner	Eggs for the Week Birds Nos. 1 to 13	Totals to Date Eggs	Points
Rhode Island Red—			
1. J. Burgess	0 2 4 6 4 5 5 5 0 4 5 8 4	589	*648.9
2. H. C. Cooke	5 0 0 0 0 3 5 4 6 5 3 3 0	315	336.8
3. A. Georgeson	3 5 0 0 5 3 0 1 0 4 0 0 0	324	346.4
4. O. G. Hunt	2 0 0 0 0 0 5 5 5 2 4 3 0	375	388.8
5. Mrs. A. G. Jackson	5 4 1 0 0 4 5 0 0 0 5 0 5	384	357.8
6. S. L. Jones	5 6 4 4 5 0 4 6 5 6 0 0 0	316	339.0
7. H. D. Reid	6 6 4 0 5 0 2 4 4 1 0 2 9	304	311.2
8. Mrs. A. Robinson	0 0 0 4 6 4 4 3 0 0 0 3 0	196	210.3
9. H. G. Scott	3 2 4 4 0 2 3 5 6 3 5 5 1	294	311.0
White Leghorn—			
9. Arthur Adams	0 5 0 5 0 0 0 6 0 0 0 0 0	189	149.8
7. R. E. Ault	0 5 4 5 4 6 3 4 6 5 5 5 0	435	354.8
8. W. Bradley	4 0 0 0 0 4 0 4 5 5 5 0 0	395	373.4
3. Deshwood Poultry Farm	4 5 4 6 2 5 6 6 5 0 0 2 0	308	325.1
4. E. W. Daykin	5 5 0 0 4 1 0 2 0 4 5 5 5	449	483.0
1. J. J. Dougan	3 4 0 0 0 1 0 0 2 0 5 5 5	180	167.4
6. J. J. Dougan	0 3 1 0 0 0 0 0 0 0 2 0 4	362	313.1
2. F. C. Evans	2 5 4 0 0 4 0 0 0 0 0 0 0	355	483.5
5. A. Georgeson	6 2 0 0 0 0 3 5 5 3 5 7 0	381	370.7
9. C. G. Golding	0 5 0 1 1 0 2 5 5 4 4 5 0 3	315	318.3
0. W. J. Gunn	0 0 3 0 0 2 4 5 4 0 0 0 0	328	299.4
1. J. Smyth	0 0 0 0 1 5 3 0 4 7 0 1 0	488	446.7
2. P. E. Lowther	3 5 6 5 5 0 5 6 0 5 0 6 5	342	342.7
3. Westwood Poultry Farm	3 5 0 5 6 6 0 5 4 6 5 5 0	431	456.7
4. T. Wilkinson	0 0 0 5 5 4 3 0 4 6 0 5 6	494	470.7
Light Sussex—			
8. H. V. Robinson	1 3 0 0 5 4 4 2 6 7 0 6 3	348	293.7
7. H. F. Williams	5 5 5 0 0 0 5 0 0 0 9 0 0	118	122.5
White Wyandotte—			
7. Geo. H. Mather	5 6 0 6 5 5 4 4 6 5 5 0 5	502	473.1
8. Experimental Station, Sidney	5 4 5 2 3 5 5 5 0 1 5 5 3	531	482.4
9. Experimental Station, Sidney	5 0 1 2 0 4 4 1 3 1 0 0	443	370.2
Australorps—			
0. Mrs. E. Upton	0 0 0 8 0 0 1 0 1 1 0 4 5	188	136.8
Barred Rocks—			
1. Experimental Farm, Agassiz	0 0 0 0 3 5 6 5 6 5 2 0	328	315.4
2. E. C. Lambert	0 2 0 0 5 3 0 0 7 5 0 5	375	274.8
3. A. W. Schofield	0 0 0 3 0 0 5 0 0 0 0 0	164	130.0
4. Swastika Poultry Farm	0 0 5 0 3 0 0 0 0 0 0 0	367	319.7
Leading pen. Week's production, 38.68%	1:167	31970	11136.0

Please address all correspondence to the Superintendent, Experimental Station, Saanichton, B.C.

Mr. And Mrs.—

Bringing Up Father—

The Gumps—

Boots And Her Buddies—

Mutt And Jeff—

Ella Cinders—

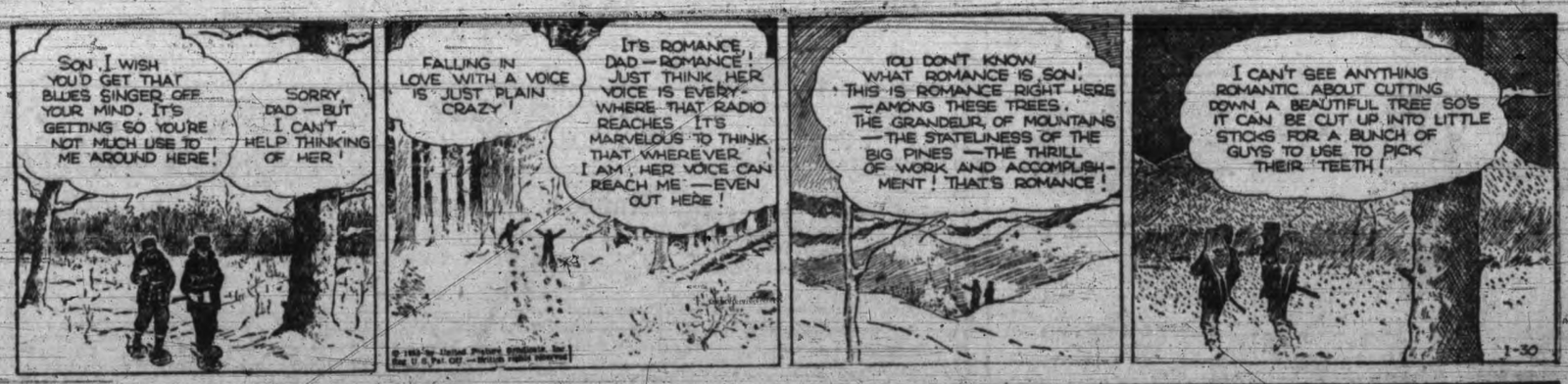

LOUISIANA MOB MURDERS NEGRO

Associated Press

Baton Rouge, La., Jan. 27.—Robert Richardson, negro, was shot and killed and another negro was reported beaten to-day when a group of West Feliciana parish citizens headed by a deputy sheriff went to their home to question them about a reported attempt to annoy a young white woman.

The sheriff's office declined to give out details, but Mayor J. R. Matthews of St. Francisville, nearby, said Deputy Ted Martin had shot Richardson when he resisted arrest and attempted to run away. The mayor said he was informed the band of men, numbering about twenty-five, had whipped the other negro when he was slow in answering questions.

SKY-ROADS

BULLETIN BOARD

SKYROADS FLYING CLUB ANSWER TO LAST QUESTION

DEAR BOB:

"DEAD-RECKONING" MEANS THAT THE PLANE'S POSITION IS DETERMINED PRINCIPALLY BY COMPASS AND AIR-SPEED INDICATOR.—

TODAY'S QUESTION

WHAT TWO METHODS ARE USED BY PILOTS TO LAY AN AIRPLANE'S COURSE?

ASKED BY ELLEN BLOCK

Hudson's Bay Company.

INCORPORATED 2ND MAY 1670.

HBC GROCETERIA
CARRY AND SAVE

To-morrow's

Extra Specials
For Thrifty Shoppers!

It's a great place to shop in—our Groceteria! Everything is so conveniently displayed — so spotlessly clean, and prices so consistently low. This special Saturday Sale brings a host of extraordinary bargains in Quality Groceries—every item a saving! Orders carried to your car free. No phone orders, of course.

HEINZ KETCHUP, special, large bottle 17c
LOBSTER, ½s, (Limit 6 tins), 2 tins 25c
SWEET CORN, No. 2 tins, 3 tins 25c
PEACHES OR PEARS, No. 2 tins, 2 tins 25c
ECONOMY SIDE BACON, 1-lb. packets 14c

Sunlight Soap
SPECIAL, PER CARTON 14c
(Limit 3 to a customer)

Oranges — Special Per Dozen, 10c
(Limit 3 Dozen)

SLICED PINEAPPLE
(Limit 6)
2 tins for 15c

Empress Orange Marmalade
4-lb. tin, Special 35c
JAMS—Strawberry, Raspberry, packed specially for H B C—4-lb. tin 35c

ROYAL CITY TOMATOES (limit 6), Large tin 10c
JAMESON'S TEA, per lb. 30c

FAMILY SODAS
1,200 only, large Jumbo packages (limit 3), each at 15c

• Butter Special •
Saturday, 9 to 10 a.m. Only
HUDSONIA CHOICE CREAMERY ... 3 lbs. 63c

Vi-tone
1-lb. tin, Special 45c

Nugget Shoe Polish
2 tins for 19c

SALMON SPECIAL
Horseshoe Fancy Sockeye Salmon, tin 14c
3 tins for 40c

Saanich Clams
2 tins for 25c
SAANICH LOGANBERRIES, No. 2 tins 16c

Tea Specials
H B C TEA—Economy Pekoe, lb. 21c
4 lbs. for 82c
H B C Special No. 1 Broken Orange Pekoe, lb. 47c
3 lbs. for $1.39

3 TO 6 P.M. ONLY
H B C Tea, Choice Indian (limit 3 lbs.) per lb. 19c

PEARL NAPTHA SOAP
8 bars for 25c

BLUE RIBBON TEA
Special, per lb. 30c

CREAM-FILLED BISCUITS
(15 varieties), and Chocolate Eclairs, lb. 18c
2 lbs. for 35c

Last Day of "Big Five" Guessing Competition!

Estimate the number of tins of "Big Five" Cleanser in our big corner window and win $10 worth of groceries. Eight prizes in all. First, $10, second $5, Third $2.50, and five at $1. Results will be announced Monday.

—H B C Groceteria, Lower Main Floor

Writing Pad Special
A splendid value for thrifty shoppers! 200-sheet Writing Pad, of high grade paper, with blotter 29c

Lunch at "The Bay"
Special Turkey Luncheon for Saturday shoppers, served in our Victorian Restaurant 40c

Clearance of Girls' Dresses

Jersey and Cloth Dresses, from our better stock, reduced for clearance. Smart, snappy little styles for girls from 4 to 14 years of age $1.95

Jumbo Knit Sweater Coats—Regular $2.50.
Heavy-weight Sweater Coats, with roll collar and in colors of white, green, blue, red and fawn. Sizes 8 to 14 years $1.89

Baby Pram Sets—Regular $2.95 and $3.95
Adorable little three-piece Wool Sets, in plain and brushed wools—pink, blue and white. Sizes 6 months to 3 years $1.95

Pleated Skirts for School Girls
Navy and Colored Pleated Skirts, attached to white bodice; ideal for school wear. Sizes 2 to 6 and 8 to 14 years 98c

All-wool Pullover Sweaters
Some imported Sweaters included in this assortment of all-wool Pullovers, with V necks and turnback collars. Regular $1.95 98c

—Second Floor, H B C

Foundation Garments
Formerly $4.50 and $4.95 Values

Odd Girdles and Corselettes, greatly reduced for clearance. You may find just the size and type of garment you've been looking for! $2.95

Swiss Ribbed Combinations
Limited number of imported Swiss All-wool Combinations—small, medium and large sizes . $1.95

Winter-weight Vests and Bloomers
Excellent garments in flat-knit cotton — Vests with short sleeves or built-up straps. White or pastels 59c

Wool Vests, Bloomers and Panties
Fine Flat-knit All-wool Undergarments in white, navy and pastel shades. Formerly $1.00 ..... 79c

Shadow-proof Slips
Run-resist Rayon Slips, with deep shadow-proof hem, in white and pastel shades. Small, medium and large sizes.. $1.00

—Second Floor, H B C

Party and Sunday Night Frocks
Were $19.75 and $25.00 Now

$13.95

Dainty Dance Frocks and gay Sunday Night Dresses—utterly feminine in every small detail. Fashioned in "Ruff" satin, transparent velvet, lace and georgette, with separate jackets, puff sleeves and little capelets. A host of smart colors—small sizes only!

—Second Floor, H B C

Clearance of all Winter Millinery

Smart Trimmed Hats, formerly valued at $10.00, $5.00 and $3.95, cut to clear at $1.95

Fine quality Fur Felts of conservative style, formerly $7.50, $5.95 and $5.00. Reduced for clearance $3.95

—Second Floor, H B C

Trimmings
Half Price and Less!

Gold, Silver and Steel Thread, regular 5c per skein, 2 for 5c
Gold Cord, regular 5c, 2 for 5c
Regular 2 for 15c, now 4 for 15c
Regular 10c 5c
Gold Fringe, regular 30c to $1.00 yard, 12c to 50c
Tassels, Black, regular 20c and 25c, 10c and 12½c
Gold Braid, regular 10c to 35c ..... 5c to 17½c
Fancy Braids, regular 5c, 4 yards 10c
Steel Tassels, regular 10c to 75c..5c to 38c
Bead and Silk Fringe, regular 35c to $1.00, for 17½c to 50c

—Main Floor, H B C

Rubber Aprons
59c
Wonderful quality, in gay cheery colors, fancy trimmed, with pocket 59c

Bridge Table Covers
79c
Attractive Bridge Covers in felt—wear well, and smartly trimmed 79c

—Main Floor, H B C

Men! Here's the Big News of the Month!

1000 SHIRTS
On Sale To-morrow $1

Every Shirt Genuine English Broadcloth!
Plain Whites, Blues, Creams, Greens and Stripes
Dozens of Patterns!

Since our last big sale of Dollar Shirts we've had lots of men tell us they wish they had bought more of them when they had the chance. Well, here comes another big opportunity to cash in on a worth while saving! Whether you need Shirts now or not, buy yourself half a dozen—you'll not regret it! Every shirt smart, fresh and new!

- *Shirts with Two Matching Collars!*
- *Sporty Collar-attached Styles!*
- *Every Shirt Cellophane Wrapped!*
- *Extra Salespeople to Serve You!*

Sizes arranged to make selection easy—See our special Window Display to-night. Sale starts at 9 a.m. to-morrow. Be here early!

—Main Floor, H B C

Leckie's Fine Shoes for Men

Several smart styles to choose from—every pair solid leather construction—combination fitting lasts. $5

Leckie Shoes are famed from one end of the Dominion to the other for their wonderful wearing qualities. Now they are available in the same excellent quality—the same desirable styles at this low price. Choose from black grain Blucher Oxfords with plain toes, black calf Brogue Oxfords with leather lining, black calf and kid Dress Oxfords, black calf Military Boots with plain toe, and black calf Blucher-cut Boots. All sizes. All fittings.

—Main Floor, H B C

19c Drapery Bargains

36-INCH COTTON NETS
New and attractive designs, in strong quality cotton net, with neat border 19c

36-INCH MADRAS MUSLINS
Lovely soft fabric, which drapes gracefully and launders easily. Several good designs. 19c

36-INCH CRETONNES
Smart, colorful designs, in high grade cretonne, which can be used for so many purposes 19c

—Third Floor, H B C

Cosy Comforters
With Rayon Silk Panels

Beautiful Comforters, covered in fine floral prints, with rayon silk panels of contrasting color. Extra well filled $2.98

Fast Color Aprinettes

Make one yourself, and save the difference! A number of good patterns with border designs, and all fast colors 49c

Flat Silk Crepes

Lovely Silk Crepe, woven from pure silk yarns, in the right weight for dresses. Full range of wanted colors. 38 inches wide 98c

—Main Floor, H B C

Men's and Young Men's Worsted Suits

Single and double-breasted styles, at clearance price Saturday. $15

New Suits for spring will be here any day now, so oddments have no place in our stock. These Suits have been reduced from former sale lines at a much higher price. All-wool worsteds, in blue, grey and brown. Sizes 34 to 46.

Boys' Leather Windbreakers
$3.95
Brown and Black leather Windbreakers. Sizes 24 to 36. Last season exactly the same type of garments sold at a dollar more.

Boys' Combinations
Knitted from firm cotton yarns—closely woven, ensuring long wear. Short sleeves, knee length style.
Buttonless style 65c
Button style 85c

—Main Floor, H B C

Pianos Radios Phonographs
at January Clearance Prices!

Every item represents a tremendous saving—all used models, but guaranteed in perfect working condition. Easy payments arranged to suit your convenience.

PIANOS
Heintzman Piano in mahogany $195
Craig Piano in mahogany $185
Ennis Piano in fumed oak $145
Spenser Piano in rosewood ..$110
Ivory Piano in walnut $85
Gibbs Piano in rosewood.....$50

RADIOS
1932 Lyric, 7 tubes $79
1932 Majestic, 9 tubes..$69
1932 Rogers, 9 tubes $73
1932 Brunswick, 7 tubes ..$89
1932 Dictator, 7 tubes ..$79
1932 Sonora, 9 tubes $89
2 Electric Table Models, complete, each $29.50

2 VICTOR ORTHOPHONICS
Specially priced to clear, each for $19.50
All sold with our usual guarantee of money back within five days if not entirely satisfied!

—Third Floor, H B C

More and More People Are Shopping at "The Bay"—There's a Reason!

SECOND SECTION

Victoria Daily Times

SECOND SECTION

VICTORIA, B.C., FRIDAY, JANUARY 27, 1933

TELEPHONE CLASSIFIED ADVERTISING TO E4175 OR E4176—WE WILL CHARGE IT

Victoria Daily Times
MEMBER AUDIT BUREAU CIRCULATION

TELEPHONES
7 a.m. to 8 p.m.—Circulation E1322
Advertising E4175
E4176

CLASSIFIED ADVERTISING RATES
1½c per word per insertion.
Minimum charge 25c.
$1.25 per line per month.
Minimum charge, $2.50.

Births, $1.00 per insertion.
Marriages, $1.50 per insertion.
Deaths, $1.50 first insertion and $1.00 succeeding insertions.
Funeral notices, In Memoriam notices and Card of Thanks $1.50 per insertion.

In computing the number of words in an advertisement, estimate groups of three or less figures as one word. Dollar marks and all abbreviations count as one word.

In estimating the number of lines in an advertisement, count five words for the first two lines and seven words for each line thereafter. This is not an absolute guide to the number of lines, much depending on the length of the individual words.

The Times will not be responsible for more than one incorrect insertion of any advertisement ordered for more than one issue. Any claim for rebate on account of errors or omissions must be made within thirty days from the date of the same, otherwise the claim will not be allowed.

Advertisers who desire it may have replies addressed to a box at The Times Office and forwarded to their private address. A charge of 10c is made for this service.

Subscribers wishing their addresses changed should notify this office, as well as the carrier. If your Times is missing, phone E7522 before 8 p.m., and a copy will be sent by special messenger.

INDEX TO CLASSIFIED ADS
The eight major groups of Classifications appear in the following order:

Announcement classifications ..... 1 to 18
Employment classifications ..... 19 to 24
For Sale—Wanted classifications ..... 25 to 32
Automotive classifications ..... 33 to 36
Rentals classifications ..... 37 to 46
Real Estate classifications ..... 47 to 54
Business Opportunities classifications 55
Financial classifications ..... 56 to 57

BOX REPLIES AVAILABLE

Letters addressed to the following boxes are available at The Times Office on presentation of box tickets. Maximum results are obtained by advertisers who follow up replies promptly.

7, 45, 1395, 1453, 1484, 1537, 3341, 3615, 3628, 3985, 4112, 4197.

Announcements

BORN

BAILEY—At the Beachcroft Nursing Home, on January 26, to Mr. and Mrs. J. Harvey Bailey (nee Lillian Kirby) of 118 Beechwood Avenue, a daughter.

DIED

UNSWORTH—At the Royal Jubilee Hospital, at an early hour on Friday morning, Elma Desire Unsworth, aged sixty-six years, beloved wife of Rev. Dr. J. E. Unsworth, of 1221 Rockland Ave. The late Mrs. Unsworth was born in Burford, Ont., and had been a resident of this province for the last twenty years, and of this city for the last five years. A strictly private funeral service will be held in McCall Bros' Funeral Chapel, conducted by Rev. Dr. W. G. Wilzen, after which the remains will be forwarded to Seattle for cremation. Friends who wish to show respect and sympathy by means of flowers are earnestly requested to do so by sending same to the Royal Jubilee Hospital.

TOMLINSON—On Tuesday, January 24, at the Royal Jubilee Hospital, William Joseph Tomlinson, aged seventy-three years, of 2504 Richmond Road. The late Mr. Tomlinson was born in England and had resided here for sixteen years. He is survived by two sons, Reginald of this city, with whom he resided, and Cyril Wilfred of Premier Mines, and two brothers and one sister in England. The funeral will take place on Monday afternoon at 2 o'clock from McCall Bros' Funeral Home. Rev. Arthur de B. Owen will conduct the service, after which interment will be in the family plot in Royal Oak Burial Park.

GRIFFITHS—There passed away Thursday morning, January 26, at St. Joseph's Hospital, Frederick Arthur Griffiths, of 3221 Quadra Street. The late Mr. Griffiths, who was fifty-nine years of age, was born in Bristol, England, and came to Victoria twelve years ago from Edmonton, Alberta. Mr. Griffiths was a valued member of The Colonist Typographical Staff and his passing will be keenly felt by a wide circle of friends. He is survived by his widow and one son, Eric, at the family residence, Quadra Street; one sister, Mrs. A. Jones of Edmonton; also one brother and two sisters in Bristol, England.

Funeral services will be held Saturday afternoon, January 28, at 2 o'clock from the parlors of the S. J. Curry & Son Funeral Home. Rev. Dean C. S. Quainton will officiate and interment will be in the Royal Oak Burial Park.

IVINGS—On Wednesday, January 25, 1933, at the Provincial Royal Jubilee Hospital, at sixty years of age, Ada, wife of P. P. Ivings, 2168 Guernsey Street, Oak Bay, born in England and resident for the past twenty years in Victoria. She is survived by her husband; three sons, Frank, Hubert and Cyril, and a daughter, Mrs. (Adjutant) Sharp, all of Victoria, and by three sisters and two brothers in England.

The deceased was a member of the Salvation Army and the funeral service will be held under Army auspices on Saturday afternoon, leaving Hayward's B.C. Funeral Chapel at 2 o'clock and proceeding to the Salvation Army Citadel, where the service will be conducted at 2.15. Interment will be at Royal Oak Burial Park.

CARD OF THANKS

Mr. R. W. Dent and Mrs. T. Langlin wish to extend their sincere appreciation and thanks for the many kind services, messages of sympathy and beautiful floral tributes received from the many friends in their sad bereavement.

IN MEMORIAM

CRAWFORD—In affectionate remembrance of a dear wife, mother and sister, Lena Crawford, who died January 27, 1932.

Days of sadness still come o'er us,
Hidden tears do often flow,
Memory keeps her presence near us,
Though 'tis now one year ago.

From a loving husband, daughter and sister.

7 FLORISTS

BALLANTYNE BROS. LIMITED
645 Fort Street Phone G2421
CUT FLOWERS AND DESIGNS
Greenhouses, North Quadra Street

$1 SPRAY, $2 WREATH. SPECIALISTS Savory Mas-Art Co., 1121 Govt. St. E6324 3963-26-35

8 FUNERAL DIRECTORS

SANDS MORTUARY LTD.
1612 Quadra St., Victoria, B.C.
Phone E7511-G3530
Maximum in service modestly priced

HAYWARD'S B.C. FUNERAL CO. LTD.
Established 1867
734 Broughton Street
Calls Attended to at All Hours
Moderate charges — Lady Attendant
Phones: E3614, G7679, G7682, E4065

THOMSON FUNERAL HOME
Est. in 1911 — Formerly of Winnipeg, Man.
We Provide Service With Homelike Surroundings
Lady Attendant — Personal Attention
1625 Quadra St. Phone G arden 2612
Night or Day

McCALL BROS.
(Late of Calgary, Alberta)
We render a sympathetic service midst floral surroundings
Office and Chapel, corner Johnson and Vancouver Streets — Phone G3043
Sympathetic and Dignified Services provided by
S. J. CURRY & SON
Funeral Directors
Large Chapel — Private Family Rooms

9 MONUMENTAL WORKS

STEWART MONUMENTAL WORKS LIMITED. Take No. 6 or No. 7 street car to works, 1401 May St. Phone G3462 tf

10 Coming Events

A UNIQUE ENTERTAINMENT, ASSISTing the Esquimalt Relief Fund, sponsored by the members of the Garrison Sergeants' Mess, Work Point Barracks, will be given by the "Troubadours" at the Rex Theatre, Esquimalt, Thursday, February 2, 1933, under the distinguished patronage of Brigadier-General Sutherland Brown, C.O. M.D. No. 11. Tickets 50c. 23-11-28

DARTON'S HEALTH LECTURES DISCONtinued. Consultations, phone E2013.

BALLROOM DANCING TAUGHT IN 4 lessons; 50c lesson. Beginners' and advanced classes. Russian Ballet School, Oak Bay Jnct. E6821. 3978-26-35

BASKETBALL AND DANCE—COLWOOD Hall Saturday. Good floor, good music, nice people. Admission 25c. Basketball, 7.30. 4242-3-24

DANCE AT THE "SHRINE" — AFTER numerous requests we are moving our regular dance to the Shrine Auditorium on Saturday, Jan. 28. Reg Wood's 8-piece band in attendance. A high class dance at the popular price of 25c. 4217-4-24

DANCE—SATURDAY, CHAMBER OF COMmerce, 9-12. Evelyn Holt's orchestra. 4248-2-24

ENGAGE THE MERRYMAKERS' ORCHEStra for your party or dance. E4062. 4235-26-46

FROLICERS' DANCE — CANADA HALL, Tuesday, Thursday, Saturday. Ladies, 10c; gentlemen, 15c. 1562-6-27

LAKE HILL COMMUNITY CENTRE BASKETBALL DANCE, Friday, Jan. 27. Games, 7.30; dancing, 9.30 to 12.30. Refreshments. Admission 25c. 4252-2-23

REGULAR SATURDAY NIGHT DANCE AT Luxton Hall, 28th, where they all go for a real dance and entertainment. Basketball, eats and dance, 25c. 4268-2-24

WHIST DRIVE—W.A. CANADIAN LEGION Pro Patria, Friday, 8.30 p.m. 639 Courtney Street; 2 $5, 2 $2.50, 2 $1, specials, 25c. 4249-1-23

11 LOST AND FOUND

FOUND—FEMALE BOSTON BULL. PHONE G7357. 4260-1-23

LOST—RED COCKER SPANIEL. PHONE E9531. 4277-2-24

WILL PERSONS WHO WERE SEEN TAKing bicycles from Hillside Dairy return them immediately? 4260-2-23

13a Business Cards

BUILDERS AND CONTRACTORS

FOR LOW PRICE BUILDING WORK, all description, ph. E4273. Estimates given. 1524-26-43

M. P. PAIRE—ALTERATIONS, REPAIRS; expert roof repairs; concrete work. G7058

CHIMNEYS AND FIREPLACES

BRICKWORK — CHIMNEY, FIREPLACE and plaster repairs. Estimates on eaves troughs, down spouts, carpentry work and roof repairs; honest work, fair prices, prompt service. E1038.

CHIMNEY EXPERT — SPECIALIST ON fireplaces, repairs; prompt action. E5340.

DYEING AND CLEANING

CITY DYE WORKS—GEO. McCANN, PROprietor, 644 Fort Street. Phone G1621.

ELECTRICAL CONTRACTOR

THE SAUNDERS ELECTRIC SERVICE, 308 T. Douglas St. Phone G7312. Electrical repair and wiring specialists. tf

FLOORS

ANY OLD FLOOR RENOVATED
Prices down as low as $8 a room
V.I. HARDWOOD FLOOR CO.
707 Johnson St. Phone G7314

INSURANCE

FIRE, LIFE, AUTO AND ACCIDENT INsurance. See Lee, Parsons & Co. Ltd

LEAKY ROOFS

LEAKY ROOFS REPAIRED AND GUARanteed. No cure, no charge. Phone E3416. tf

PLUMBING AND HEATING

A. E. HASENFRATZ — PLUMBING AND heating. 1120 View. Phone E2441.

PAINTING AND PAPERHANGING

KALSOMINING, ROOF REPAIRS, PAINTing, paperhanging, etc. Prompt and reasonable. G2381. xx-tf

PAINTING, KALSOMINING; EXTRA LOW prices, 15 years' experience. Phone G7855. 3849-39-48

UPHOLSTERY

WE RE-COVER, MAKE TO ORDER OR slip cover. Call G4424. H. F. Vincent, 709 Johnson; estimates free. tf

WEATHER STRIPPING

PEACE METAL WEATHER STRIPS. FOR draughty windows and doors. Prevents colds, saves fuel. R. T. Leigh. E9685. tf

$3.75 MEANS WINTER COMFORT AND fuel economy. Doors finished with metal weather stripping at this new low price. V.I. Hardwood Floor Co., 707 Johnson. G7314.

WOOD AND COAL

A TON SLACK COAL, $6.50; RICH DOUG. lump and nut coal, 70c a sack del. The Heat Shop, 706 Fort St. G2343.

ALL BEST DRYLAND WOOD, $4.50 CUB. cordwood, $6.50. Gleneagle Wood: G1813; night E3182

ALL KINDS CORDWOOD, $6. NOW $5.75; bone dry, 2-week special. E3015; night G6005. 1418-26-25

ALL OLD GROWTH FIR CORWOOD, $5.75 and $6; 4 ft., 2-cord loads, $4.50 cord. Douglas Fuel. Phone G6576.

A SNAP—BEST FIR CORDWOOD, TWO cords, $8.25; stove, $3.25. G3715. 1527-26-43

BEST CEDAR WOOD, $2; MIXED CEDAR, $1.75 load. Phone E6722. tf

COOPERAGE WOOD CO., G1941. BLOCKS, stove, kindling, dryland wood. 1490-26-38

CORDWOOD SAWN FOR 80c A CORD — Phone G3074. 1548-26-47

COOPERAGE WOOD—BLOCKS $3, STOVE $2.50, kindling $2, cordwood $3.25. G2341 3104-tf

CORDWOOD, BONE DRY, 1-FT. LENGTHS, $6; ½ cd., $3. All bark, $7. G4416. 1478-26-35

OLD GROWTH FIR CORDWOOD, CUT stove lengths, $5.75; dry $6.50. Premier Fuel. G6052. tf

PHONE BILL YEO FOR BEST WOOD. Best prices. E9341; night, E6077. 1504-26-38

SHAWNIGAN, MALAHAT, HILLCREST dryland wood, $4.25 a cord. Phone G6413. 4107-26-39

SHAWNIGAN DOUGLAS FIR WOOD CO. Sole agents Shawnigan Lumber Co.'s wood. 2200 Government, phone E3914, night E8642. Slab wood $4.50 cd., inside blocks $6 cd., kindling $6 cd., Malahat bone dry slab $5.75 cd., dry A-1 cordwood $6.25 cd. All fresh water wood. tf

13b Professional Cards

ENGRAVERS

PHOTO-ENGRAVING — HALF-TONE AND line cut. Times Engraving Department. Phone E4175.

MEDICAL AND CONVALESCENT

SUNHILL SANATARIUM—CURATIVE, CONvalescent. Diet a specialty. Swedish massage. E8021.

OSTEOPATHIC PHYSICIAN

DR. VERNON B. TAYLOR, REGISTERED and licensed. 406-7-8 Belmont Building. Phone E7823.

14 EDUCATIONAL

AT VICTORIA COACHING COLLEGE, 1106 Broad St., G. A. Lundie, M.A., and C. Brousson, B.Sc. Phone E9720.

FIRST CLASS TUTORING IN ALL MAtriculation subjects and Victoria College. French and chemistry may be received from an honor student. Terms very reasonable. Phone G1847. xxx

MACMILLAN SHORTHAND SCHOOL, 1011 Govt. St. Commercial subjects. Thorough instruction; G4941. E. A. Macmillan, prin.

THE ROYAL BUSINESS COLLEGE, 1006 Govt. G6016. Miss E. W. Sayer, Prin. tf

TUITION AT STUDENT'S HOME. MATHS a specialty. A. D. Muskett. E6191.

VICTORIA SCHOOL OF EXPRESSION — Mrs. Wilfrid Ord, P.T.C.L., M.R.S.T. 1005 Cook Street. Phone G3533.

14b PIANO

MISS FOX, PIANO TEACHER — SPECIAL attention to beginners. 1140 Burdett. Phone 3917-26-33

14c DANCING

BALLET, ACROBATIC, TAP, HIGHLAND—At Violet Fowkes' Studio, 1112 Govt.

CARISIMA SCHOOL OF DANCING, phone G 6857. 1910 Brighton Ave. tf

FENCING

FENCING, SWIMMING LESSONS; NOMinal fees. F. and M. Ellison, Crystal Garden. 1436-26-26

17 MISCELLANEOUS

SAWS FILED, GUMMED, SET; TOOLS sharpened. E1029. W. Emery, 1567 Gladstone. tf

UMBRELLA REPAIRS AND RECOVERing. Waites Key Shop, 1411 Douglas St.

18 Personal

A CREAM PIE SAYS "MY, MY." A cream horn, "a cheery song." A cream puff, not enough. Mama, please get some more from the Cream Puff Bakery, 640 Yates Street.

PERSONAL (Continued)

A SHOE THAT IS FORCED ON THE OPposite foot always produces a squeal. We are a great bunch of ducks—thinks the other fellow has the best pond to swim in. Eat our coarse whole wheat bread; build a healthy body and a progressive mind, and know that you know you can swim if the old pond should dry up. Cheer up on our English muffins, crumpets, tea cakes and brandy snaps. Buy our quality foods—they are good. Golden Loaf Bakery, 711 Fort St.

A MEAL—JUST LIKE THE BEST HOME cooking, is what our customers say, and we prove it. Mayfair Cafe, 1011 Broad St., at Fort. tf

ADVICE, PSYCHIC ANALYST, OLIVIA, Room 100, Westholme Hotel. Messages, Fridays, 8 p.m.; 25c. 1539-26-44

ALL ABOUT YOURSELF! MME. MOBIUS, expert reader, solves your problems. Typed sketch of yourself free with special 25c reading. Office, Balmoral Hotel, Suite 18. tf

BATHS, MASSAGE; REG. CHIROPODIST; Electrolysis. Mrs. Barker, 306 Campbell Bldg. G1661. tf

ELECTRIC BATHS, MASSAGE—R. H. BARker, London diploma, 401 Campbell Bldg. E8943.

EUCALYPTUS DROPS, HOREHOUND TABlets, cinnamon drops stop that tickle in your throat. Wiper's English Confectionery, two stores, Yates St. tf

GOOD VISION—YOUR MOST IMPORTant asset. Consult Gordon Shaw, Woolworth Bldg. tf

MRS. HEY, CRYSTAL-READER. FOR APpointment phone G2482. 4236-26-46

PILES, ECZEMA, ULCERATED LEGS. TRY George Lee's Chinese Remedy. 1501 Government

SCRAP TEETH AND OLD GOLD BOUGHT. Watch Bench, 1114 Broad St. 3718-2-23

SPIRELLA OFFICE NOW LOCATED 745 Yates, Stobart Apts. E8311. M. E. Cameron, mgr. 3778-26-35

Employment

19 HELP WANTED—MALE

INTERNATIONAL CORRESPONDENCE Schools — Canadian Ltd.
SPECIAL COURSE FOR PROSPECTORS
Phone G6075 — 709 Yates St.

21 SITUATIONS WANTED—MALE

AUDITING, BOOKKEEPING, INCOME tax returns; 60c per hour. E9232. 3795-26-25

GARDENING OF ALL KINDS, BY EXperienced man. E7587.

HOUSES, REPAIRS; ANYTHING IN CARpentry work; brick, plaster or paint. Plans, estimates. J. Fairall, phone E8543.

PAINTING, PAPERHANGING, KALSOMINing and roof repairs done reasonably. Satisfaction guaranteed. Phone G2381. tf

WELL SINKING; ROCK WORK, ANY kind; air-steel outfit. G4496. tf

SPECIAL, ONE WEEK—RANGE BOILERS replaced, $12 up. Phone G7477 after 4. 1543-6-24

TWO RELIABLE MARRIED MEN, WITH families, will repair fences, clean up property, any kind of repair work or anything you have to do. E4748 or Box 3777 Times. 6-27

22 SITUATIONS WANTED FEMALE

CAPABLE GIRL WANTS HOUSEWORK, comfortable home. Phone G2182.

WANTED—POSITION HOUSEKEEPER OR cook general. Good reference. Box 1553 Times. 1553-3-23

23 DRESSMAKERS

HIGH CLASS DRESSMAKING, ALTERAtions. Reasonable. M. J. Riddle, No. 2, 851 Fort. E3134. 4209-26-45

24 Beauty Specialists

A PERMANENT WAVE OF DISTINCTION complete, $5, no extra charges, and the ends are curly. Bert Waude, hairdressing, 140 Fort St. E4023. tf

A LOVELY, NATURAL PERMANENT wave will ensure lovely hair for winter social events. Reimer's Beauty Shop, 1004 Broad. E4432. tf

COME TO TYRRELL'S BEAUTY PARLOR, at D. Spencer Ltd., any morning before 10. A guaranteed first-class permanent wave from $3.75; shampoo and finger wave or marcel, 75c, without appointment.

FINGER WAVE, MARCEL, HAIRCUT, etc., in our home. Experienced operator. E9720. 1523-26-43

HARPER METHOD SHOP, 313 SAYWARD Bldg. E4626. Specialists in scalp treatment, rejuvenating facials. Fine manicuring. tf

MARCEL, FINGER WAVE, HAIRCUT, etc., in your home. Experienced operator. E3156. 1470-26-34

YOU CAN GET A BONAT WAVE AT Burnside Hairdressers, 310 Burnside. E3915. tf

BEAUTY SPECIALISTS (Continued)

$2.25 STEAM, OIL OR ALVETTA PERmanent. Guar. G7443. La France Hairdressers, Esquimalt.

$5 PERMANENT — COMPLETE, EXPERT work. Victoria Beauty Parlor, 1218 Broad. E8515. tf

$3 JANUARY SPECIAL FOR REGULAR $5 steam-oil permanent, complete, at James Bay Beauty Parlor, noted for expert work. 318 Menzies. G6344. 3949-26-34

ESTABLISHED 1908
MAILING LISTS—WE HAVE 3 SELECTED mailing lists of Victoria and can procure mailing lists of wealthy residents of Vancouver, Seattle, Tacoma, Portland, San Francisco, Los Angeles, Pasadena, etc. We plan, prepare and complete mail and newspaper advertising.
NEWTON ADVERTISING AGENCY
22-23 Winch Building — E2713

For Sale—Wanted

25 FOR SALE—MISCELLANEOUS

A NICE SCOTCH CURED HADDOCK IS most delicious. Special this week, chicken haddock, average about one pound each, 15c lb. Askey's Fish Market, 824 Yates St. G7101. tf

A TREAT FOR THE WEAK—A MEAL for the strong—filleted whiting. You can't go wrong. We deliver. E6031. Morrison's, 752 Yates St., opp. Dominion Hotel.

ATTENTION—5 100-LB. SACKS NANAIMO Wellington nut coal, $3.75; 5 sacks Nanaimo Douglas lump, $3.85. Pioneer Coal Co. E8746. Free delivery. 3797-26-36

A SELECTION OF EASTERN HADDIES and large eastern kippers. Phone E6041. Bourke's Fish Market, 632 Yates Street.

AYRSHIRE BACON AND BEEF — HAND cured by Ayrshire man. Mitchell, 649 Johnson. 3908-26-36

A J. GREGG, HOUSE WINDOWS CLEANED outside, 6c each. G5023. tf

BLACK SOIL, STEPPING-STONES, CINders, gravel, building stone; deliv. E8681

BLACK SOIL, CLAY, ROCK; CINDERS, horse and cow manure, delivered; reasonable. G5564. 3999-26-36

CEDAR POSTS FOR SALE. APPLY E. H. Smith, Prospect Lake. 1558-3-23

DAILY SPECIAL—WALNUT DINER AND six chairs; $29. F.O. buffet, $17.50. Willows, Plowman, 705 Johnson St. tf

EMPIRE CHARM RANGE — WHITE enamel trim. Good looking and perfect condition. $40. Hett's Hardware.

ENGLISH BABY BUGGY, $11. MOFFAT'S kitchen incinerator with coil $15, heavy canvas cover 15x15 $15. Sidney West, 734 Fort St. G 7921.

FINEST BLACK SOIL, ROCK FOR ROCK gardens, terrace, manure. E3977. tf

FOUR-HOLE WHITE ENAMEL ALBION range, steel top, waterfront, $38.50. Carter Stove Store, 822 Fort St. E3511.

FACTORY CLEARANCE SALE OF MATtresses. 628 Fisguard St. E5288. 3845-tf

FOR SALE — 4 SECOND-HAND CLOSED tanks, completely overhauled and new 14-ounce copper lining; $9.50 each. Thacker & Sons Ltd., 755 Broughton St. E7166.

GRAYELEX CAMERA, $35; FINEST PAISley shawl, $20; upholstered chair, $5. Sidney West, 734 Fort. G7921.

GRADE A JERSEY MILK—9 QTS. FOR $1. Early delivery. E6673. 1561-2-23

H. W. BENTLEY, PANDORA AND PUBlic Markets—Milk fed roasting chickens, special. Boiling fowl in lots of 3, 17c lb. 3905-26-34

JAPALAC! ENAMEL, VARNISH AND FLOOR enamel; 20% reduction. Don't miss it. Flucke Hardware, 2500 Government St. E4532. 2992-tf

MEN'S LEATHER COATS—SPECIAL BARgain price, $5.95. Gordon Ellis Ltd.

OILSKIN LEGGINGS, PANTS, COATS and Capes for boys and men. F. Jeune & Bro. Ltd., 570 Johnson St. G4632.

OUR BREAD, BUNS AND CAKES ARE made of finest Cowichan Creamery butter, fresh local eggs, fresh full cream milk, highest quality flour. The Pie Shop, 617 View St. E 2531. tf

ON HAND—A GOOD CONDITIONED ALLcast Sunbeam furnace for a very low price. Universal Sheet Metal Works, 2003 Government. E1618. 4241-3-23

RANGE CASTINGS FOR MOST ALL makes. B.C. Hardware, 718 Fort St.

SOIL, ROCK AND CINDERS FOR SALE—Delivered. Phone E4914. 3757-26-23

SHOT GUN, 12 GAUGE, $17.50; FIELD glasses and case, $6.75; gramophone records, 10c; leather valises, $3.75; suitcases, $1.75; microscope, $4.75; reading glasses, 75c; new Dunlop bicycle tires, $1.25; bicycle tubes, new, 75c; 201A radio tubes, 50c; 10 used electric radios at $20 up; late style spectacles to fit any sight, $2.75. Jacob Aaronson's New and Second-hand Store, 581 Johnson St. G4722.

25a BICYCLES & MOTORCYCLES

BICYCLES, $12.50 to $17.50. NEW C.C.M., $27.50. Expert repairs. Victory Cycle Works, 581 Johnson St. G4722. tf

25b MUSICAL INSTRUMENTS

CANADA PIANO — BEAUTIFUL CASE, bargain at $195. Easy terms. Fletcher Bros., 1110 Douglas St.

CELLO, $150; OLD VIOLIN, $125; MARimba, $100; trombone, $20. Hickling, 741 Pandora.

PIANOS — MENDELSSOHN PIANO IN good condition and fully guaranteed. Exceptional value, $100. On easy terms. Hudson's Bay Company, Third Floor.

SPECIAL—GUITAR IN CASE, $8.50. P. E. George, 713 Pandora. E4421.

SALE OF SPECIAL RECORDS
HUNDREDS TO CHOOSE FROM
4 FOR $1
RADIO DEPT. — DAVID SPENCER LTD.

25c RADIOS

ELECTRIC RADIOS FOR HIRE BY THE week or month. 581 Johnson St. G4722.

NEW WESTINGHOUSE CONSOLE 8-TUBE superhet radios, $69.75; also Northern Electric radios, $69.75; used electric radios at $20, $22.50, $27.50 and $32.50. Easy payments. Phone for free tube test. Jacob Aaronson, 581 Johnson St. G4722.

RADIO SPECIAL—ONE SEVEN TUBE ALL electric table model radio complete with tubes and speaker, $23.50. On easy terms and with our usual guarantee. Hudson's Bay Company, Third Floor.

25d Building Materials

A NEW YEAR'S LIST OF GOOD USED lumber, 50,000 brick, 3x12s, 3x14s, 4-inch flooring, 6-in. siding, a new lot of doors, windows, porch posts, glass doors, 1½ and 1½-inch pipe, French doors. End of Shasta Place.

S.L.C.
Stands for
SIDNEY Speedy Service
LUMBER of the highest quality.
COMPANY who's policy is
Careful attention for "a piece or a carload."
SIDNEY LUMBER CO. LIMITED
Phone G3515 — 2116 Govt. St.

LUMBER FOR EVERY PURPOSE
Large stocks. Lowest prices. Wood grained Gyproc, etc. The Moore Whittington Lumber Co. Ltd., G3211; E2911

25e Public Market Specials

ROASTING CHICKENS, YOUNG FOWL, broilers, real new laid eggs. J. Day, Stall 51, Public Market, or order by phoning G6495.

SEE SATURDAY SPECIALS AT STALL 23, on newly-killed veal, pork, lamb, farm produce. W. D. S. Polson.

TURKEYS, ROASTING CHICKEN, YOUNG fowl, broilers; all local birds. George Watkiss.

25f Pandora Market Specials

BUYRITE GROCETERIA—STALL 2
New and Clean Dried Fruits Selling Fast
Dates, 5c; Prunes, 8c; Choice Peaches, 12c; Apricots, 15c; Figs, 5c; Eastern Cheese, 17c. Buyrite Tea, 24c; nice Bacon slices, 15c. 3969-26-35

HAMILTON'S FRESH FISH, STALL 17—Herring, 7 lbs. 15c; whiting, 8c lb. 3950-26-34

MEZGER & EONS, STALL 7 — JERSEY milk, 10c qt; jellies, chutneys, local honey, etc. 3957-26-34

SALT SPRING ISLAND SAUSAGE, NICE grain fed pork, legs, 15c lb.; loins, 18c lb. Stall 3. 3954-26-34

27 WANTED—MISCELLANEOUS

ATTENTION! WE BUY STOVES, TOOLS, furniture, junk; good prices. Phone G5613. 4080-26-37

HIGHEST PRICES FOR DIAMONDS, OLD gold. Aaronson's, 581 Johnson St. G4722.

OLD GOLD JEWELRY, OLD SILVER, ETC bought for cash. Joseph Rose, Jeweler, 1013 Government St. tf

WANTED—BABY BUGGY; GOOD CONdition; modern. Cheap for cash. E1493. 1502-3-15

WANTED—QUANTITY OF CORDWOOD, any length, delivered by railroad or water. Will pay cash. Central Transfer. 4254-5-27

27a TO RENT—MISCELLANEOUS

RENT OR PURCHASE A PORTABLE; 10c per day. Remington-Rand Ltd., G 6013. 4062

28 DOGS AND CATS

FOX TERRIER KENNELS — PUPS FOR sale. Phone Belmont 4W.

29 POULTRY SUPPLIES

A FEW GOOD COLORED R.I. RED COCKerels. Prize winning stock. Mautice Dolphin Green's farm strain. D. and E. Marchment, Cobble Hill. 1551-4-24

32 BOATS AND ENGINES

BOAT LUMBER—CEDAR, SPRUCE, OAK; low prices. Oars shaped, $1.25 pair. Daisiel Saw Mill. G1422. tf

IN ADDITION TO
MAIL AND NEWSPAPER
ADVERTISING
"Advertising is to business as steam is to machinery"
We can execute quickly:
1. Mimeographed pamphlets and booklets (plain or illustrated).
2. Circular price lists for stores and others.
3. Addressing and mailing.
4. Financial statements.
5. Circular postcards.
6. Mimeographing and multigraphing.
7. Notices of meetings.
8. Programmes (plain or fancy).
9. Ruled forms for office and factory use.
10. Lodge, Club and Society circulars.
11. Personal letters in quantities (each letter with name on top and signed).
12. Mailing lists (local or out of town).
It will pay you to get our prices. Stationery and printing supplied if desired.
NEWTON
ADVERTISING
AGENCY
Suite 22, Winch Bldg., 640 Port St. — E2713
Mail and Newspaper Advertising
Multigraph and Mimeograph, Circular Letters and Postcards, Addressing, Mailing
Mail Advertising Planned, Printed and Mailed
Estd. 1908 — Oldest Adv. Agency in B.C.

Automotive

34 AUTO SERVICE DIRECTORY

ELECTRICAL AND MECHANICAL REpairs by experienced adult help, at fair prices. Jones Bros., Yates and Quadra Sts.

36 AUTOMOBILES

1928 WHIPPET FOUR COACH $150
1926-27 JEWETT COACH $185
1926 FORD COACH $75
1925 CHEV. with 1933 license $75
1930 DURANT SEDAN $375
1927 EARLY ESSEX COACH $165
MASTERS MOTOR CO. LTD.
809 Yates Street — Phone E3541

USED CAR BARGAINS
Chevrolet Coupe, 1930, in excellent condition; tires good, motor perfect. Drive it and you'll be convinced it is a good buy at $450
Chevrolet Roadster, 1930 Sport Model; rumble seat; good value $325
NATIONAL MOTOR CO. LTD.
Ford Dealers
819 Yates St. — G8177

TO-DAY'S BEST BUY
1926 FORD FORDOR SEDAN
IN the best of mechanical condition. Exterior and interior finish just like a new car. Very good tires and many extras. See this car, the all-round wonderful condition will surprise you. Part 1933 license.
TO-DAY'S BEST BUY $150
Many Others
"Ask Any Plimley Used Car Owner"
THOMAS PLIMLEY LTD.
Serving the Public for Over Forty Years
1910 YATES ST. — PHONE G7161

BUY HERE WITH CONFIDENCE
$225 — WHIPPET COACH, 1928.
250 — ESSEX SEDAN, 1928.
260 — OLDSMOBILE COACH, 1927.
325 — VELIE SEDAN, 1929.
THE MOTOR HOUSE (Victoria) LTD.
Chevrolet Dealers
Phone E1107 — 971 Yates St.

HUPMOBILE SEDAN — Thoroughly first class in every respect. A real buy. Guaranteed $450
ESSEX COACH—Fine condition throughout. A nice running, economical little car at a low price $225
Assortment of Others
H. A. DAVIE LTD.
McLaughlin-Buick Cars
G.M.C. Trucks
860 Yates St. — 831 Johnson St.
Phone G8154

JAMESON'S FOR BEST VALUES IN FIRST CLASS USED CARS
1930 DURANT 4 SEDAN. Cannot be told from new; run only short distance, and most economical family car. Reduced to $445
1930 STUDEBAKER COMMANDER REGAL Sedan; in first class condition. Side equipment, trunk rack. Reduced to $795
FORD TUDOR, in good running order $25
JAMESON MOTORS LTD.
740 Broughton St. — Phone G1161

BEGG MOTOR CO. LTD.
LATE MODEL FORD COUPE IN EXCELlent condition; 4-cylinder model. This is one of our good buys at $375
BEGG MOTOR CO. LTD.
G1144 — 865 Yates St.

WE ARE GOING TO NEED THEM
So any car bought now will be taken in trade in the spring at these prices.
CHEVROLET COACH ..... $ 50
ESSEX COACH ..... $ 95
ESSEX SEDAN $175
DODGE ROADSTER ..... $ 95
CHALLENGER COUPE, 1930 ..... $595
CHALLENGER SEDAN, 1929 ..... $475
A. W. CARTER LTD. — Yates St.

"JUNKIE," AUTO WRECKER
Wants 50 late model cars for wrecking; best cash prices paid.
We have spare parts for the following late model cars in stock: 1924 to 1930 Buicks, Cadillac, Chevrolet, Chrysler, Dodge, Essex, Model A Ford, Hudson, Hupmobile, Jewett, Paige, Pontiac, Reo, Studebaker, Willys-Knight. Also a large assortment of truck parts. Engines from $35 up. $ St. tires, batteries, generators, starters, etc. 1931 Model A Ford engine $75.
PACIFIC AUTO WRECKING CO. LTD.
937 View Street — Phone E7521

AUTO PARTS — ALL KINDS FOR ALL makes of cars. W. Frank Cameron Auto Wrecking, 949-53 View. Phone E6632. tf

ESSEX COACH, 1926, $95. PHONE G1462. 4262-3-25

OWNER MUST SELL 1929 PLYMOUTH SEdan. Dominion Garage, 615 Courtney Street. E5132.

1930 MODEL FORD FIVE PASSENGER touring car; run only 13,000 miles; in perfect condition. Price, $300. Phone E8271. 1550-3-24

Rentals

37 FURNISHED SUITES

COMFORTABLE SUITE, SUNNY, WARM; private bath; low rent. 1186 Yates. E4992. 3850-tf

FIELD APARTMENTS — COMFORTABLE suites at attractive rents. G6119. tf

FURNISHED 2-ROOM APARTMENT WITH kitchenette; moderate rent; adults. 1176 Yates Street. 12309-tf

FURNISHED FLAT—GAS, HOT AND COLD water, bathroom; $20. E8473. 3801-26-35

NORMANDIE — BEAUTIFULLY CLEAN, modern, sunny apartment; fully furnished. Ask to see it. E6384.

SCOTT APTS.—DOUGLAS AND HILLSIDE. Home comforts; very reasonable. Phone E 6311. 4065-26-137

38 FURNISHED ROOMS

A MINUTE FROM TOWN CENTRE—$2.00, $2.50 and $3.00, according to requirements. E 6192. 1561-26-37

BED SITTING-ROOM, KITCHENETTE gas range, h. and c. water. Quiet home. E8473. 3642-26-28

BREFNY HOUSE, 711 PANDORA, NEAR Douglas. Furnished room and unfurnished suite. Comfortable, bright. Reasonable rates. 4120-26-43

FURNISHED AND UNFURNISHED rooms, warm and comfortable. Kitchenettes. Reduced rates. Devonshire House, 732 Fort St. Phone G 6123. 4077-12-23

FURNISHED BED-SITTING ROOM, WELL heated. Phone E1085. 3855-26-29

39 HOUSEKEEPING ROOMS

AT 1222 YATES — FURNISHED ROOM, hot water, light, gas, heat; $2.50 up. 3851-23-41

FURNISHED OR UNFURNISHED ROOM—Every convenience. Fairfield district. Low rent. Call 737 Vancouver St., or phone G2546 evenings. tf

HOUSEKEEPING ROOMS (Continued)

FURNISHED HOUSEKEEPING ROOMS, flats, cabins, $8 mo. up. 1036 Hillside.

HOUSEKEEPING ROOMS, 1621 QUADRA Street; two blocks from City Hall; reasonable. 3835-26-27

HOUSEKEEPING ROOMS, $10.50 PER month; gas, etc.; all found. E3469. 121 Menzies. 3996-26-42

STOBART FOR COSY, WARM APTS. — Newly furnished, 1 and 2-room suites in town. Everything supplied. Reasonable rates. Transients

AGENTS' OFFERINGS
(Continued)

Commodious and homelike six-room BUNGALOW, with sea view, large garden with fruit trees, near beach, school and transportation. Equipped with large bath, combined sink and laundry tray, and gas in kitchen; good concrete basement and furnace, warm garage and large storage attic. Price $2,900 with $900 cash or owner will take trade for equity above mortgage.

THE ROYAL TRUST COMPANY
Real Estate Dept.
1202 Government St. E4126

NORTH QUADRA DISTRICT
A lovely residence offered for sale at a low figure on account of the owner wishing to leave for California.

NEW STUCCO BUNGALOW
Modern in every respect and containing large living-room with granite fireplace, large dining-room, nice entrance hall, all with hardwood floors; hot water heating, garage, cement driveway, nice lot 100x124, pretty rock garden and lawns, thousands of bulbs, stone wall on three sides. Former price of $8,050.
SLASHED AGAIN TO
$6300
Car and portion of the furniture also for sale. You will certainly be delighted with this place. The location is particularly good.

SWINERTON & MUSGRAVE LTD.
620 Broughton Street

HARRIET ROAD—One acre of excellent soil, good location; Saanich taxes. Only $350.

$200 ON TERMS—Choice Oak Bay building lot, large, level, close to sea and golf links.

$75—GOOD LOT in Gorge district, close to school and bus.

LEE, PARSONS & CO. LTD.
1222 Broad Street

WHY PAY RENT?
When You Can Buy So Cheaply To-day.
Look at This
An excellent family dwelling of seven nice rooms, all in perfect condition; four bedrooms, nearly new furnace, garage, nice lot with fruit trees. It is fairly close in. Price reduced right down to $3300

OAK BAY LOTS
Near Bowker's Beach, three fine building lots; good sea view. Price only $500 each.

WANTED—A good house or semi-bungalow; must have a living-room at least 25 feet in length.

THE B.C. LAND & INVEST AGCY. LTD.
922 Government St. G4113

51 PROPERTY FOR SALE

A GOOD LOT, N.W. CORNER MILLGROVE and Maddock Streets, $100. E8931. 4269-6-28

LOT 10, GRAHAM ST., FOURTH ABOVE Hillside, $225. Phone E2819. 1563-3-28

52 PROPERTY FOR EXCHANGE

EXCHANGE CLEAR TITLE SIX-ROOM house, three blocks from City Hall. Will pay cash difference for bungalow. Box 1559 Times. 1559-6-27

EXCHANGE SPECIAL
Five-room Cottage—Modern, large lot, low taxes. Will sell or exchange for small, clear title home of 3 rooms. Value $1,500.
Six-room Home in Vancouver (4 years old)—Hardwood floors and furnace; double garage, etc. Will trade for improved acreage or home in Saanich or city. Value around $2,000.
VANCOUVER ISLAND REALTY
303 Kresge Bldg. Phone E6441. Night E6730

55 Business Opportunities

8 ROOMS, TWO BATHROOMS, AT PRESent fully occupied as rooming house. Close-in location. To rent furnished $50 per month. Will lease to reliable party. Box 3 Times. 17

Stucco Bungalow
New, best part of Gorge District, close in. Five rooms and bath, fireplace, garage, built-in features, etc. Only $2,600.
THE GRIFFITH CO.
613 View St. 14 Arcade Bldg.

Road, Poll and Dog Taxes for Year 1933

ARE NOW DUE TO THE CORPORATION OF THE CITY OF VICTORIA, B.C.

To Owners of Dogs

All owners of dogs are required to register them in the City Treasurer's Department, and to pay the yearly license by the 31st of January, 1933.

Unless the above conditions are complied with, proceedings will be taken against delinquents.

The expression "Owner" includes every person on whose premises a dog is harbored.

N. H. LORD,
Collector.

"LAND REGISTRY ACT"
Sec. 160.

IN THE MATTER of Part (0.89 of an acre) of Lot 14 of Section 4, Victoria City, Plan 263.

PROOF having been filed in my office of the loss of Certificate of Title No. 3835-F to the above-mentioned land in the name of George Mellor, and bearing date the 15th day of May, 1912, I HEREBY GIVE NOTICE of my intention at the expiration of one calendar month from the first publication hereof to issue to the said George Mellor a Provisional Certificate of Absolute Title in lieu of such lost Certificate.

ANY PERSON having any information with reference to such lost Certificate of Title is requested to communicate with the undersigned.

DATED at the Land Registry Office, Victoria, British Columbia, this twenty-fifth day of January, 1933.

(Signed) H. J. CRANE,
Registrar,
Victoria Land Registration District.

Basketball Games At Fulford Harbor

Fulford Harbor, Jan. 27.—A big crowd of basketball fans witnessed the three games played in the Institute Hall at Fulford Harbor on Wednesday evening, when three teams from Ladysmith, accompanied by a number of supporters, came over by launch to meet the Ganges Athletic senior and intermediate teams, also the Salt Spring Island girls' team. The girls match was played off first, ending in favor of the visitors, 28 to 14. Miss Lyons, a newcomer to Salt Spring ranks, scored the majority of the goals, Edna Morris and Denise Crofton accounting for the others. Others on the team were Kay Dane and Iris Vye, and F. May as spare.

The intermediate game which followed, against Ladysmith B team, was easily the best game of the evening, ending 30 to 25 in favor of Ladysmith.

The third game between the Ganges seniors and Ladysmith teams resulted in a 26 to 20 win for Ganges.

Earl McCready In Win Over Romano

Toronto, Jan. 27.—Earl McCready, Amulet, Sask., proved too strong for Mike Romano, Italian grappler, and applied a body scissors after sixteen minutes and ten seconds to take the only fall of a thirty-minute bout at a wrestling show yesterday evening. McCready scaled 233 to Romano's 202.

TIE FOR HOCKEY LEAD

Tulsa, Okla., Jan. 27.—The Tulsa Oilers moved into a tie with Kansas City for leadership of the American Hockey Association's second half championship race yesterday by closing their first home stand of the campaign with a 1 to 0 victory over the St. Louis Fliers.

McCloy&Co.
AUCTIONEERS

Highly Important
AUCTION
OF
Costly Modern
AND
Antique
FURNITURE

At Mr. C. M. Birnie's Residence
"Miharashi," 1456 Beach Drive
(Near Oak Bay Hotel)
MONDAY AT 10.30 AND 1.30 P.M. AND TUESDAY AT 1.30 P.M.
On View Saturday, 2 to 10 p.m.

This Beautiful Home Is Elegantly Furnished and Everything of Finest Quality

IN DINING-ROOM — Very fine Sheraton Mahogany Sideboard, heavy Antique Mahogany Extension Table, Set (12x1) English Walnut Diners in saddlebag covering, Oak China Cabinet, Butler's Tray and Stand, pair rare and valuable old Kylin Temple Ornaments, Limoges China Dinner Set, English Breakfast Set, Hand-paintel Limoges Fruit Set (by Marion C. McIndoe), 12 Dresden style Fruit Plates, Tantalus Liquor Frame, richly cut Glass Decanters and Bowls, daintily etched Table Glasses, plated articles, Artists' Signed Remarque Proof Etchings after R. Halfright and others, Jacobean Tea Table, Blue Axminster Seamless Carpet (10.6x13.6), Chippendale Side Cabinet Table.

IN DRAWING-ROOM—Costly Overstuffed Chesterfield Set in Rose du Barry silk tapestry, Antique Adams Writing Cabinet with carved Musk panels, large Polar Bearskin, Divan Easy Chairs, Prie Dieu Chair in old petit point, 2 Victorian Walnut Easy Chairs, costly Japanese Bronze Vases and Brasses, elegant Mahogany Bijouterie Cabinet, neat Victorian Walnut Card Tables, large Japanese Panel hand-painted on silk velvet, several Japanese Hand-carved Wall Plaques, Down Cushions, expensive Super Wilton Medallion Centre Rug (15x10), fine China Tea and Coffee Cups, expensive Brass Upholstered Fender.

IN LIBRARY—Antique Mahogany Pedestal Writing Table, Chesterfield in morocco leather, 2 large Club Chairs in leather, 2 Morris Chairs, Antique Mahogany 4-door Bonkcase with brass trellis work doors, Oak Bookcase, lot Modern Novels, "Book of Knowledge," Leather-top Club Fender, large Jaipur Incised Brass Coffee Tray on carved stand, pair rare old Carved Korean Teak Panels, 2 large Art Wool Reversible Rugs, Standard Lamp, Korean Brasses, Artists' Signed Proof Etchings, Arm Writing Chair, etc., G. E. Radio with batteries.

IN DEN AND BREAKFAST ROOMS—Oak Writing Table, Rattan Settee, Table and Chairs with spring seats, Oriental Rugs, Water Buffalo Horns, old Korean Carved Panels, heavy Crimson Cloth Portieres, Brown Oak Fall-leaf Table and 4 chairs, Walnut Bureau and Chiffonier, Portable Gramophone, Etchings, Hoover Electric Cleaner and attachments.

IN HALLS—Oak Sectional Bookcase and Books, 2 large carved Korean Temple Dragons, 4 Korean Panels, Rattan Set, Wilton and Wool Rugs, Burmese Gong supported by Elephants, old Brasswork, Shakespearian High-back Chair, valuable Korean Camphorwood Chest heavily mounted in carved brasswork, 2 costly 6-fold Japanese Gold-leaf and Hand-painted Draught Screens, Sunroom Set.

IN BEDROOMS — Costly English Mahogany Duchesse Dressing Table with Cheval Centre Mirror and Side-swing Mirrors, solid Walnut Double Bed with finest Springs and Mattresses, Twin Walnut Steel Beds with Ostermoor Mattresses, Cream Enamel Bedroom Set, expensive Wilton and Axminster Rugs, walnut Draught Screen, comfortable Tub-shaped Chairs, Curtains, Spinet Writing Table, walnut Writing Table and Chairs, expensive Imported Grey Pile Carpeting, Etchings, Telephone Tables, Bedside Lamps, beautiful Blankets, Sheets, Towels, Counterpanes, Down Pillows, etc.

KITCHEN AND PANTRIES — Rockgas Enamelled Range, large quantity Aluminum Utensils, Crockery, Garden Tools, Hose, Roller, etc.

NOTE — MORNING SESSION 10.30 o'clock, Tools, Basement, Kitchen, Blankets and Linen.

AFTERNOON SESSION, 1.30 o'clock, Dining-room, Reception-rooms.

TUESDAY, at 1.30, Bedrooms.

McCLOY & CO.
PHONE E 0022

CROSSWORD PUZZLE

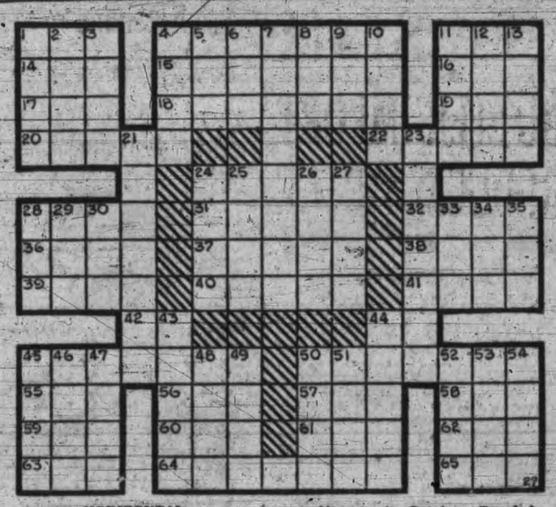

HORIZONTAL
1. Onager.
4. Matter-of-fact.
11. Feminine pronoun.
14. To decay.
15. To instruct.
16. Marble used as a shooter.
17. To low as a cow.
18. Payments back.
19. Night before.
20. Government tax seal.
22. Small candle.
24. Eye tumors.
28. Last word of a prayer.
31. Pertaining to sound.
32. Fluid rock.
36. Flesh of animals used as food.
37. To rub out.
38. Dry.
39. Species of pier.
40. Allotted.
41. To require.
42. Negative.
44. Street.
45. Any groups of eight.
50. Part of the shaft of a column.
55. Any tribunal.
56. Monkey.
57. To perish.
58. One in cards.
59. Wrath.
60. Kindled.
61. Frozen water.
62. 2,000 pounds.
63. Golf device.
64. To strew.
65. Finish.

VERTICAL
1. U.S. has been trying to secure —— limitation?
2. By-product of smoke.
3. Portico.
4. Secretion of plant louse.
5. Fish.
6. Bucket.
7. Without a keel.
8. Rodent.
9. Devoured.
10. For fear that.
11. Pace.
12. To possess.
13. Pitcher.
21. State in U.S. producing much copper.
23. Capital of Georgia, U.S.A.
24. Stalk.
25. Lacerated.
26. To relieve.
27. Coaster.
28. Wine vessel.
29. Males.
30. To dine.
33. Form of to be.
34. To emulate.
35. To total.
43. Egg-shaped figures.
44. To guide.
45. Death notice.
46. Anxiety.
47. Oak.
48. Poem.
49. Caterpillar hair.
50. To redact.
51. Fastidious.
52. To surfeit.
53. Portrait statue.
54. To deliver.

(Answer to Previous Puzzle.)

PATTERSON MAT WINNER

Vallejo, Calif., Jan. 27.—Jack Patterson, 225 pounds, New York, defeated Rudy Laditzi, 220, New York, by two straight falls in a wrestling match here yesterday evening. Patterson won the first fall in eleven minutes with a flying tackle and the second in fifteen minutes with a reverse body slam.

WRESTLING

Newark—Jim Londos, 201, Greece, threw Bruno Gorrasini, 220, Italy, 29.06.

Toronto—Joe Malcewicz, 203, Utica, N.Y., won two falls out of three from Dan Koloff, 225, Bulgaria.

U.S. Skating Meet Starts To-morrow

Oconomowoc, Wis., Jan. 27.—A glistening oval of ice was being polished by sprinklers and sweepers at Fowler Lake near here to-day in preparation for the United States speed skating championships in which a new queen and possibly a new king will be chosen to-morrow and Sunday.

A field of 256 bladestars, many of them already champions in the smaller title realms of their respective states, will begin to-morrow an assault on the record books which will place Helen Bina, Chicago, in the ranks of the former women's champions and possibly end the reign of Jimmy Webster, St. Paul, as men's champion.

Superiors Chalk Up One-sided Victory

Liverpool, Jan. 27.—Edmonton Superiors defeated a team representing England yesterday evening, 8 to 0, in a lop-sided, uninteresting hockey match. Bob Crossland scored four goals, and Buster Brown, Jim Graham and Joe Brown and R. D. MacMillan one each.

Sez Hugh:

DURANT TO REPLY TO ALL QUESTIONS

Philosopher and Author Will Submit to Queries Here After Lecture on Russia

When Dr. Will Durant, eminent philosopher and author and even more popular lecturer, speaks at the Victoria City Temple auditorium on Thursday evening next on "What I Saw in Russia," he will compress his own philosophical conclusions on the Russian experiment into a small part of his story.

Speaking here for the first time in Canada since his return from Russia, Dr. Durant promises that in the main he will tell of his own personal experiences, his own conversations with Russians of every class and type, including officials, and will leave his audience largely to draw their own conclusions from the evidence he presents.

And he has also announced that he will remain on the platform at the end of his set lecture and answer questions on any point that may be raised. This, in itself, makes his appearance here of exceptional interest.

"To tell the whole story of what I saw in Russia, and get it into the compass of a single lecture is a difficult task. But there was enough in my own personal experiences on trains, at station stops, during stays in towns and cities where I spent all but sleeping hours in an earnest effort to get at the truth of what was happening, to satisfy me that I had got a fair cross-section of present Russian life. My object is to tell as clearly as I can just what I saw. Others may not draw the same conclusions as myself.

"Frankly, I was keenly disappointed at what I saw in Russia. But it is what I saw rather than what I thought that I want to tell about," Dr. Durant says.

On the lecture platform the famous author, of "The Story of Philosophy" and other widely-read books is invariably greeted by capacity audiences wherever he speaks and whatever his subject. His vivid style and thought-compelling picturization have made him one of the most popular lecturers of the day.

To-day's Birthdays

Phone G 6822

FRIDAY, JANUARY 27

Muriel Eva Rendle, Stanhope Dairy Farm, Cadboro Bay (10).

Gordon Ralph Rendle, Stanhope Dairy Farm, Cadboro Bay (8).

Irene Stockley, 484 Nelson Street, Victoria (14).

Lewis John Baines, 1739 Lee Avenue, Victoria (6).

Arthur Edwin Freeman, Cobble Hill (14).

Gwen Muriel Woolcock, 504 Cecelia Road, Victoria (8).

Barbara Curtin, 3620 Saanich Road, Victoria (14).

James William Stewart, 309 Niagara Street, Victoria (6).

Billy Pugh, 1515 Bay Street, Victoria (12).

Gwen Muriel Woolcock, 504 Cecelia Road, Victoria (8).

Fawsitt Tyler, Saanichton, B.C. (11).

THURSDAY, JANUARY 26

Herbert Stanley Moore, 2531 Shelbourne Street, Victoria (9).

Stanley Howard Cornock, 1223 Princess Avenue, Victoria (7).

Preakness Purse Sliced in Half

Baltimore, Md., Jan. 27.—A 50 per cent slash in the stake for the 1933 Preakness, one of the biggest horse races of the United States, has been approved by the Maryland Racing Association.

Announcement by M. L. Daigers, secretary of the Maryland Jockey Club, said the stake for the Pimlico classic this spring will be $20,000 added and included scaling down of other stakes for the spring meet.

The Preakness, rated with the Kentucky Derby for three-year-olds, will be held May 13, a week after the Churchill Downs premier. The Kentucky Derby will retain its usual stake of $50,000.

Where To Go To-night

As Advertised

On the Screen
Capitol—"Thirteen Women," starring Irene Dunne.
Dominion—"The Match King," with Warren William.
Empire — "The Hound of the Baskervilles."
Columbia—Douglas Fairbanks Jr., in "Scarlet Dawn."
Playhouse — "Crooner," Starring David Manners.

Crystal Garden—Swimming and dancing.

"G.B.S." Drama Here To-morrow

London, Paris, New York and Berlin are cities doomed to destruction, in Shaw's latest play "Too True to Be Good," which Maurice Colbourne and Barry Jones will present for the first time in Victoria at the Royal Victoria Theatre to-morrow evening.

Modern warfare, dragging all men into it, explains the Irish playwright in his much discussed play, has exposed to man his own soul, in its nakedness. He has not the strength to endure the vision. "The fatal word 'not' has been inserted in all his creeds," and "even the young, the rich, and the beautiful feel that they are falling into a bottomless pit."

In attacking many present-day evils, Shaw has delivered a gripping and fascinating sermon, and has a congregation that no other preacher can command.

Barry Jones will be seen here as the preacher-burglar, Maurice Colbourne as the Atheist, and Miss Grace Lane that of the Mother.

COLUMBIA THEATRE

The old regime of Russia can be better represented in Hollywood than in Russia itself.

The very painstaking Director William Dieterle wanted a Cossack officer for scenes in the Warner Bros. picture, "Scarlet Dawn," in which he directed Douglas Fairbanks Jr., and which is now playing at the Columbia Theatre.

Nicholas Kobilansky, technical director on the picture, was sent in search of a character who could wear the uniform naturally, and not as someone going to a fancy dress ball.

PLAYHOUSE THEATRE

The gayety and glamor of night clubs with their wild and hilarious festivities, form the settings for "Crooner," a sparkling comedy drama with unusual screen entertainment which is at the Playhouse Theatre.

Several gay and glittering night clubs, including the "Golden Slipper," are shown in the picture, patterned after the famous cafes of Broadway. Here you find the cosmopolitan throngs on pleasure bent, making merry with each other, razzing the orchestra and singers, always ready for a frolic, or for a free for all battle, as the mood strikes them.

DOMINION THEATRE

"The Match King," which is showing at the Dominion Theatre to-day, is said to be the most amazing true story ever presented on the screen. It is a powerful dramatization of the life and love of a character who stole a billion dollars, forged a government's bond, and was a power behind a dozen thrones. This story of gigantic financial deals and political intrigues in one man's attempt to control the world is the epic of the generation. The role is played by Warren William with Lili Damita as one of his many enamoratas.

Gilbert Hall Wins Three-set Battle

Montreal, Jan. 27.—In the Canadian covered court tennis championships yesterday, J. Gilbert Hall, South Orange, N.J., defending his twice won singles laurels, had to display tennis of championship calibre before defeating hard-hitting Laird Watt, Montreal junior, 1-6, 6-3, 6-4.

Marcell Rainville, Canadian Davis Cup star, disposed of Edward W. Burns Jr., Boston, in straight sets, 6-1, 6-3.

ROYAL
ONE NIGHT ONLY
SAT., JAN. 28

MAURICE COLBOURNE & BARRY JONES
IN
TOO TRUE TO BE GOOD
BERNARD SHAW'S
Latest and Most Debated Play
Main, $1.65, $2.20; Dress Circle, $1.10; Balcony, 85c; 55c (Tax Included)
SEATS NOW SELLING

THE EMPRESS
MUSICAL COMEDY COMPANY
Presents
"The Royal Lovers"
A Romantic Story in Three MUSICAL ACTS
Friday Evening and Saturday Matinee and Evening
PRICES—Adults, 50c; Children, 25c
Curtain at 2.30 and 8.15 p.m.
EMPRESS HOTEL

Mystery Drama At the Empire

Conan Doyle's Widely-read "Hound of the Baskervilles" Opening To-day

"The Hound of the Baskervilles" is another in the series of Sherlock Holmes detective stories. It is being shown at the Empire Theatre, starting to-day.

As in the case of the preceding two attractions, "The Hound of the Baskervilles" is from the master pen of Sir Arthur Conan Doyle, and the dialogue was adapted for this picture by equally famous writer of detective and mystery tales, Edgar Wallace, whose untimely death in Hollywood a short time ago brought to a close a career unique in the annals of literature.

CAPITOL THEATRE

An interesting wager was made recently with Irene Dunne on one side of the bet, and the other twelve women in the cast of "Thirteen Women," the powerful drama now playing at the Capitol Theatre, on the other.

The wager was made after Dr. Henry J. Gordon, president of the National Astrological Association, had visited the RKO-Radio studio in Hollywood and had cast the horoscopes of all thirteen women.

Miss Dunne bet that not one of the predictions made would come true.

The twelve other women in the cast agreed to meet or write Miss Dunne in five years from the day on which the bet was made, to decide it.

The twelve are Myrna Loy, Jill Esmond, Mary Duncan, Kay Johnson, Florence Eldredge, Marjorie Gateson, Peg Entwistle, Elsie Prescott, Harriet Hagman, Julie Haydon, Phyllis Fraser and Betty Furness.

Ricardo Cortez is co-featured with Miss Dunne in this unusual film based on astrological predictions and the novel by Tiffany Thayer.

COLUMBIA
"Scarlet Dawn"
With DOUG. FAIRBANKS JR.
NANCY CARROLL
LILYAN TASHMAN
ALSO
Charlie Chaplin
In "EASY STREET"
Small's Paradise Band
The Jungle Mystery
TO-NIGHT IS DINNERWARE NIGHT

NEW NUMBERS IN DUMBELLS REVUE

Tickets may now be secured at the box office of the Royal Victoria Theatre for both new revues which the Dumbells will present here next week.

In "What Ho!" which will be the attraction for the first half of the week, Al. Plunkett will sing two of his best and newest song hits, "Making the Best of Each Day" and "I've Got the Potatoes."

Harry Binns will feature "In An Old Fashioned Garden" and "Marta," while Don Romaine will comply with hundreds of requests and sing "Chloe" from last season's show.

Audre Carline will be heard in "Keepin' Out of Mischief Now," "Buttercup Lane" and a new "mother" song.

Pat Rafferty, Scotty Morrison, Oun Nixon and Scott Plunkett, all have splendid individual hits as well as participating in the various sketches.

A bit of the old war stuff will be introduced in the khaki satire, "Mister Eates Company."

The second half of the week will be devoted to a breezy revue called "Ship Ahoy." Both presentations are absolutely new and entirely different from those presented last week.

NOW SHOWING
DAVID MANNERS in
"The Crooner"
AN ADDED FEATURE
CHESTER MORRIS and CAROLE LOMBARD in
"Sinners in the Sun"
Mats. - - - 10c Eves. - - - 25c
PLAYHOUSE

COMING
EMPIRE
ATTRACTIONS
FEBRUARY 3
British and Dominions Picture:
"THE BLUE DANUBE"
Lilting Music, Romance, Spectacle
FEBRUARY 10
Intriguing, Amazing, Entertaining
"THE BLONDE CAPTIVE"
Incredible and Authentic Adventure Film
FEBRUARY 17
Britain's Thrilling Patriotic Spectacle:
"THE FLAG LIEUTENANT"
Produced in Co-operation with the Royal Navy
To Follow—the British Comedy Hit:
"MONEY MEANS NOTHING"
Funnier and More Entertaining Than "Lord Richard in the Pantry"

STARTS TO-DAY
CONAN DOYLE'S GREATEST MYSTERY
THE HOUND OF THE BASKERVILLES
Thrilling Mystery . . . Gripping Drama!
Sherlock Holmes Solves His Most Terrifying Problem
A Brilliant British Picture, With
HEATHER ANGEL, JOHN STUART
ROBERT RENDEL
Empire
MATS. 20¢; EVES. 35¢-25¢

FIRST SHOWINGS IN VICTORIA
NOW SHOWING
CAPITOL
"13 WOMEN"
With IRENE DUNNE, RICARDO CORTEZ and MYRNA LOY
AND
"American Madness"
Featuring WALTER HUSTON, PAT O'BRIEN and CONSTANCE CUMMINGS
FOX NEWS
12 TO 5 P.M. 20¢
5 TO 7 P.M. 35¢
AFTER 7 P.M. 50¢
EXCEPT SAT. and HOLIDAYS
CHILDREN ALL TIMES 10¢

DOMINION
FIRST TIMES TO-DAY
A Drama of Strange Romances and High Financial Intrigue
"THE MATCH KING"
Featuring
WARREN WILLIAM
LILI DAMITA and GLENDA FARRELL
Added
LAUREL & HARDY
In "TOWED IN A HOLE"
CARTOON COMEDY DOMINION NEWS
12 TO 5 P.M. 20¢
5 TO 7 P.M. 35¢
AFTER 7 P.M. 50¢
EXCEPT SAT. and HOLIDAYS
CHILDREN ALL TIMES 10¢

ROYAL
ALL NEXT WEEK
FAREWELL OF
THE DUMBELLS
IN TWO BRAND-NEW REVUES
MON., TUE., WED.—MATINEE WED.
"WHAT HO!"
THUR., FRI., SAT.—SAT. MATINEE
"SHIP AHOY"
EVENINGS: 55¢, 85¢, $1.10
MATINEES: 55¢ and 85¢
TICKETS FRIDAY

OUT OUR WAY

—By WILLIAMS

ESTABLISHED 1885
LADIES' SHOES, short lines.
Original prices up to $10.00 ..... $2.95
JAMES MAYNARD
649 Yates Street Phone G 6514
WHERE MOST PEOPLE TRADE

De Luxe Cab Rates
25c first full mile, 20c each additional third mile.
Driving, $1.50 per hour; waiting, $1.00 per hour. Seven-passenger cars used.
PHONE E 3124 Stand: Douglas and View Streets

TWO COUGARS BROUGHT DOWN

Behnsen and J. Burdes Kill Pair of Mountain Lions at Sooke

While out hunting cougar yesterday at Leechtown, Sooke, Chris. Behnsen and Jim Burdes, both of Victoria, came across four mountain lions and succeeded in killing two of them. The remaining two swam across a river and escaped into the woods on the other side. The two animals that were brought down each measured eight feet in length. Before coming upon the animals the two hunters found five deer that had been killed by the marauders. These are the only cougars reported killed in recent weeks, although the sheep owners state the animals are numerous on the Island.

NO CHANGE IN SCHOOL GROUPS

Standing committee of the Esquimalt School Board will remain the same this year as they were last, it was decided yesterday evening at the board's first meeting since the election.

Major A. A. Warder was unanimously elected chairman for the second successive term. All trustees will act on the finance committee. Trustees Mrs. Sarah King and Mrs. J. McFarlane were again named to the health and morals committee and Chairman Warder, Trustee Alex. Lockley and Trustee A. T. Parley to the building and grounds group.

Major Warder expressed his appreciation to the members for his election to the post of chairman for the second term. He realized the board was facing a difficult year. Further salary cuts would have to be considered, he believed.

During the meeting the board decided to ask for a joint meeting with the municipal council and municipal police commission to discuss financial matters.

EIGHT-PIECE
Living-room Suite
Chesterfield, two Chairs, Fender Stool, Table, Fernery, End Table and Smoker. Easy terms,
at..... $120
Standard Furniture Co.
737 YATES STREET

Laco Mazda Lamps
Cheaper When Purchased in Cartons of Six

	Each	In cartons of 6
Inside Frosted 25-50-watt ..	25¢	$1.40
100-watt ...	50¢	$2.85

Murphy Electric Co.
LIMITED
PHONE G 1713 722 YATES ST.

Do Not Mutilate
YOUR FLOWER BEDS
OR PLAY HAVOC
With Your Lawns or Shrubs
TEAR DOWN
Your Old Shingles and Gutters Before Springtime Comes
Repair and Paint Now
Replace Your Old Porch With One of New Design
THESE CHANGES
Will Rent or Sell Your Property
Cameron Lumber Co. Ltd.
MATERIAL AND PRICES WILL ATTRACT YOU
We Will Assist You With Your ALTERATION PROBLEMS
PHONE G 1126

REGAL CLEANERS
Regular Price, $49.50
Now, a Few Only, at $39.50
FREE Set of Attachments
B.C. ELECTRIC

"Poison Darts," Taylor Replies

Court Battle Resumed With Vigor Between Hodgson and Lawyer

Removal of "Historic and Valuable" Bathtub Denied; House Has Four Left

W. J. Taylor, K.C., before Mr. Justice W. A. Macdonald in the Supreme Court, to-day returned fire against the injunction issued against him last week on the basis of an affidavit presented by D. S. Tait, counsel for Edward Hodgson, judgment-creditor against Mr. Taylor for $20,000, charging that stone gate posts, wooden fences, houses, stables and the historic and "very valuable" Mallowmot bathtub, were being removed from the Mallowmot Farm, North Saanich, thus depreciating the security held for the satisfaction of Mr. Hodgson's judgment.

Mr. Taylor said Mr. Hodgson in the affidavit accepted by the court as presented by Mr. Tait, had charged that one of the verandahs even was removed. But this could not be so, he explained, as there never was a verandah. As for the stanchions being torn out in the barns, which housed race horses when Mallowmot operated its own full-size race course and trained many of the most noted race horses in the west, Mr. Taylor explained that stanchions had been torn down simply because one of the barns had been torn down to make way for a new one.

THE BATHTUB

As for the bathtub, which Mr. Hodgson swore had been removed from the main farm residence and had been taken to the adjoining property of Mrs. Minnie Rider and placed at the side of her house, Mr. Taylor said Mr. Hodgson was mistaken, as this was not the "historic and valuable" Mallowmot bathtub at all.

"There are four bathrooms and four bathtubs in the Mallowmot residence, and this was an extra one in addition to those four," Mr. Taylor said. "It is the private bathtub of Mrs. Rider and was brought there by her. It was placed outside, where Mr. Hodgson says it was for convenience. As the personal bathtub of Mrs. Rider she is entitled to remove it and put it anywhere she desires."

When Mr. Taylor moved to read his full affidavit in court in reply to Mr. Tait's document of last week, Mr. Tait arose and objected.

"This affidavit was served on me yesterday and it is seven pages of the most wicked and scandalous matter it has ever been my misfortune to read," Mr. Tait said.

He went on to ask to have the Taylor affidavit struck off the court records and also moved to have the whole hearing adjourned until next week because of the judgment to be rendered to-day by the Court of Appeal in the appeal by Mr. Taylor from the Supreme Court judgment against him and in favor of Mr. Hodgson.

DENIES RIGHT

"Startling allegations were made in court here last week in that Hodgson affidavit," Mr. Taylor said, protesting against any move to postpone the hearing.

"They were throwing poison darts from ambush at us and now the victim turns on them and they cry 'scandalous.' They have no right to the injunction they obtained last week behind my back. They went out and spread scandal all over the country and filled the newspapers with it and now they want to stand this action of mine over."

Mr. Justice Macdonald adjourned the hearing until 11.30 o'clock so that the Court of Appeal judgment in the appeal could be received.

When the hearing was resumed after the Court of Appeal had handed down a unanimous judgment sustaining the Supreme Court judgment against Mr. Taylor, Mr. Justice Macdonald pointed out that no matter what Mr. Taylor in his affidavit said about Mr. Hodgson it did not deprive Mr. Hodgson of his legal rights.

Mr. Taylor asserted there had been concealment of facts by Mr. Tait and that he had obtained his interim judgment in an ex-parte manner.

"I want to answer his affidavit," Mr. Taylor went on.

He continued by quoting from English cases to meet the argument of Mr. Tait that the Taylor affidavit was "slanderous."

"'Nothing is slanderous that is pertinent,' " Mr. Taylor quoted from authorities.

He went on to explain that the mortgage involved in the case was on the realty of the Mallowmot Farm and not on the chattels, on the removal of which Mr. Tait had based his move last week.

"Mr. Tait has asked for an adjournment and I am going to grant it," said the justice. He added that his four weeks' period in Victoria ended to-day and that next week another Supreme Court justice would have charge of the courts here.

The case was set down to be resumed next Tuesday morning.

A further remand to January 31 was granted in the City Police Court this morning in the case of Lee Fong Shee, a Chinese woman, charged with unlawful possession of opium.

The Canadian Scottish senior A rugby team will take the field against the Wanderers to-morrow as follows: Colgate, Hocking, Muirhead, Copeland, Woodley, Normington, Robson, A. Briggs, Godwin, Rochingham, B. Forbes, J. Briggs, C. Forbes, Lund and Grant.

NEWS IN BRIEF

A programme of good talent has been organized for a smoking concert at the Army and Navy Veterans' Club to-morrow.

At an executive meeting of St. Paul's Anglican Young People's Association, it was decided to hold a dance on February 17, in the Parish Hall. Next Wednesday Rev. Robert Connell will give an illustrated lecture.

Theo A. Jansen, 2307 Blanshard Street, reported to police yesterday evening his auto had been struck by a "hit-run" car at the intersection of Pandora and Quadra Streets. The damage was not serious.

Notice of application to the provincial government for permission to borrow $30,000, by debenture, with the assent of the electors, for relief work in the municipality, has been given by Esquimalt in the current issue of the British Colmbia Gazette.

Attractions of Victoria have been laid before the residents of Shanghai through the medium of signed and illustrated articles written by Frank Giolma and sent out by the Victoria and Island Publicity Bureau, it was revealed in exchanges received at the bureau to-day. In The Shanghai Sunday Times of December 18 a long story was carried under the heading "Victoria's Christmas Menu Is Joyous Affair." The article outlined the various highlights of the festive season here and carried pictures illustrating the different functions. Another published some time before in the roto-gravure section sketched the lumber industry in the province.

The new salary scale for elementary school teachers, nurses and dental surgeons employed for the public schools of the province will go into effect in city municipality and district municipality school districts on April, and in rural and community school district on July 1, it is announced in The B.C. Gazette to-day. The new schedule sets elementary school teachers' salaries at $780 a year, nurses and dental surgeons, principals of superior schools and junior high school teachers at $1,100 a year, and high school teachers $1,200. While higher salaries may be paid, the Provincial Government will make its contribution on the basis of the salaries stated.

YEAR'S ORDERS FOR MILL HERE

Peter McCarter Returns From Business Trip to the Southern States

Peter McCarter, president of the McCarter Shingle Company Ltd., has returned to the city after a business trip to the eastern and southern States.

The principal foreign market of the shingle company is in New York State and Texas.

The mill, Mr. McCarter says, has sufficient orders on hand to keep the organization operating throughout the year and may necessitate an increased payroll.

Payment of its war debt obligations has greatly changed the sentiment of the people of the United States towards Great Britain, states Mr. McCarter. He believed the action would prove of lasting benefit to the British doing business in the States.

DEATH REMOVES MRS. E. H. BOGART

Had Been Resident of City Since 1906; of Well-known U.S. Family

The death occurred at her home, 1124 Oxford Street, to-day of Mrs. Martha Emma Bogart, relict of E. Henry Bogart. She was born in Vallejo, Calif., in 1858 and had resided in British Columbia for nearly forty years, having come to this city in 1906 from Rossland.

She is survived by one son, Cecil K. Bogart, Seattle; two daughters, Mrs. George Mellor and Mrs. Eva Rogers, and three granddaughters, all of this city.

On her mother's side, Mrs. Bogart, whose maiden name was Kinzer, came from a family well-known in American political history, her grandfather being Judge John Marshall Yates of Virginia, a near relative of Chief Justice John Marshall of the U.S. Supreme Court, and of Richrad Malcolm Johnson, vice-president under Andrew Jackson, and uncle of Richard Yates Sr., war governor of Illinois during the Civil War. She was a first cousin of Richard Yates Jr., former governor of Illinois and of Governor George W. P. Hunt of Arizona.

Funeral arrangements will be announced later.

BALLROOM IS NOW THEATRE

Complete Transformation For Presentation of Musical Play To-night

The eastern end of the Crystal ballroom at the Empress Hotel has been transformed for the initial presentation this evening of "The Royal Lovers," a musical play in three acts, by the Empress Musical Comedy Company.

A large stage has been erected to conform with the interior of the ballroom, special scenery has been painted, velvet curtains hung and fixtures installed for the electrical effects.

Musical selections and song accompaniments will be played by the Empress orchestra under the baton of Billy Tickle.

The auditorium will accommodate over 300 people. It is the intention of the hotel management, if these musical plays are well patronized, to present them on intervals.

The next show will be staged here during the Empress winter gold tournament week and will be entitled, "The Bing Boys."

Reginal Rincks has prepared special music and songs for this play, including an adaptation from "Peace" in "The Country Girl," with a golfing background.

"The Royal Lovers" will be repeated to-morrow with a matinee and night performance.

Hudson's Bay Gives Banquet To Staff

Annual Dinner Attended By 300 Employees; Dance Held After Banquet

A. J. Watson Thanks Staff For Efficiency and Loyalty

More than 300 members of the Victoria staff of the Hudson's Bay Company were guests of the company yesterday evening at the annual dinner, held in the dining-room of the Hudson's Bay restaurant. A. J. Watson, manager of the Victoria departmental store, occupied the chair, his address combining greetings from the company and his presidental report of the year's activities of the Beaver Club.

When welcoming the guests Mr. Watson recalled that, at last year's annual dinner, he had commented that 1931 had been a year of depression and that little improvement could be expected to be realized during 1932. That forecast had been fulfilled but he had great pleasure in congratulating the staff, on behalf of the company, upon the efficiency and devotion to duty which had been generally evidenced by the employees throughout the year.

Mr. Watson warmly complimented A. J. Gilbert, recently transferred from Vancouver to undertake sales promotion duties. He remarked that Mr. Gilbert had greatly assisted the staff by his policy of encouraging a bright and cheery atmosphere. While Mr. Gilbert was officially "sales promoter" he had turned out to be a "smile promoter," Mr. Watson considered. "Although 1933 may prove to be a trouble-filled year it will be exactly what we make it. We must remember that, if we face our problems with a smile, we shall find it much easier to carry on until better times arrive," he pointed out.

BEAVER CLUB PROGRESS

The Beaver Club had enjoyed a very successful year, Mr. Watson showed in his report as president. A substantial balance was to the credit of the welfare department, although it had been found possible to remit the dues for six months. That course had been suggested by the head office to all the company's stores throughout Canada. Mr. Watson believed Victoria was one of the very few instances where it had been found practical to adopt the suggestion and relieve the staff of half the usual contributions.

Although there had been a full programme of sports and social entertainments throughout the year, Mr. Watson was able to report the department had a good balance at the bank. He mentioned the excellent concerts organized by the Glee Club and especially complimented the members upon their efforts. In this connection he remarked that splendid singing had featured the dinner and indicated that many additional members of the staff could be recruited by the Glee Club.

Reports were presented by the various working committees and with the president's report were accepted unanimously.

TROPHIES PRESENTED

Following the dinner the Richard Eaton Cup for carpet bowling was awarded to Miss Rowlands and a trophy for doubles bowling was presented to the Misses Fishlock and LeSueur.

The following guests were introduced by Mr. Watson: Dr. R. L. Miller, E. H. French, Walter Fowles, C. Harding, G. R. Robson and F. H. Aldous, the latter a long-service employee of the Hudson's Bay Company, who has recently come to Victoria upon retirement from the service.

During the dinner, and following the business meeting, the following artists entertained: Miss I. Crawford, B. McMillan, J. Walsh and several members of the staff.

After the banquet the company adjourned to the Shrine Auditorium, where a dance arranged by the Beaver Club was attended by more than 500 people. George McAdams was in charge of the arrangements, assisted by Misses E. Baxter, B. Shadbolt, H. Cross and I. McAdams; D. Fish, W. Woodley, H. Ward, J. Grant and H. Gallop.

A five-piece orchestra provided music, and the programme included many novelty and spotlight dances, for which prizes were given. Medleys and cut-ins added to the pleasure of the evening, and dancing was continued until a late hour. Refreshments were served.

The balcony was equipped with card tables for those not caring to dance, and special stunts and items were staged between the dances, among the most successful being a comic ballet given by male members of the Beaver Club.

YOUNG PEOPLE HEAR PASTOR

The regular meeting of the Esquimalt United Young People's Society was held on Wednesday evening. The meeting opened with a hymn, followed by the roll call and the minutes of the previous meeting. A committee was appointed to attend the meeting held in the municipal hall to-day.

Rev. W. R. Brown gave an interesting talk on his work among the loggers.

Members of the Y.P.S. are now practicing on a play "Bill and Company," to be staged February 10 at 8 o'clock.

FUNERAL HELD

Funeral services were held yesterday afternoon at 2.30 o'clock for Mrs. Moyo Ashikawa, who passed away at St. Joseph's Hospital on January 24. Relatives and a large number of friends were present. After the service the remains were forwarded to Seattle for cremation.

FUNERAL SATURDAY

The funeral of Frederick Arthur Griffiths, 3223 Quadra Street, who passed away in this city yesterday, will be held Saturday afternoon at 2 o'clock from the S. J. Curry & Son Funeral Home. Dean Quainton will officiate, and interment will be in Royal Oak Burial Park.

LAST RITES AT CITADEL

The remains of Mrs. Ada Ivings will be conveyed from Hayward's B.C. Funeral Chapel to-morrow afternoon at 2 o'clock to the Salvation Army Citadel, where services will be conducted at 2.15 o'clock. Interment will be in Royal Oak Burial Park.

BUTTER IMPORT REDUCES PRICE

Canadian Press

Calgary, Jan. 27.—Importation of 225,000 pounds of New Zealand butter has resulted in a 1 cent per pound reduction in the price of butter in Calgary and will cause a drop in the price paid the farmer for his butter-fat, according to officials of Campbell-Griffin, large Calgary produce firm.

The consignment of butter arrived in Victoria from New Zealand to-day to be distributed throughout Canada.

The local butter price, Campbell-Griffin officials said, was reduced to-day with word of the New Zealand shipment arrival. They declared the Alberta dairy farmer would be affected adversely because it would be necessary to lower the price paid the farmer for his butter fat.

CUTS COMING IN SALARIES

Second Slash in Civic Scales Forecast in Budget Economy Moves

General salary reductions for all staffs coming directly or indirectly under the control of the City Council are considered certain as part of the economy programme to balance the civic budget.

The cuts will range between 5 and 10 per cent, it was forecast to-day. As there are four major sections of the service, which came in for different treatment on salary adjustments last year, an attempt to balance up the scales is expected for this year.

Negotiations with the school teachers have been already opened by the School Board which faces an extra $34,000 tax levy owing to the reduction in government grant. As the salary list comprises nearly three-quarters of the school budget, it is about the only avenue left for reductions, officials explained, everything else having been severely slashed. Five and 10 per cent cuts on a graduated scale are under consideration.

FIREMEN'S POSITION

Owing to the expiry of the City Council's understanding on salaries with the firemen's union within a few months, the scale already has come under discussion with the fire wardens. The firemen took a 5 per cent reduction last year and are reported ready to accept another cut of the same size if necessary. This matter will come before the council with the estimates.

The Board of Police Commissioners at its first meeting of the year on Tuesday deferred estimates to a later meeting. It is conceded that the police salaries will be made to fall in line with reductions in other directions.

SUFFERED MOST

The question of the City Hall staff salaries has not come under official review to date but will undoubtedly create a warm debate in the council where opinion is clearly divided on wage problems. Since this class of employees suffered most heavily under the cuts of 1932, taking a full 10 per cent, it is expected some attempt will be made to even up the scales between the various sections of the service.

While salary cuts alone will not enable the council to balance its budget on last year's tax rate, they will effect a substantial reduction in the $500,000 increase on the tax bill now apparent. Refunding of serial debentures to the extent of about $220,000 is the first definite step taken to meet this situation, but requires legislative sanction. Other avenues for saving are under review at present but no concrete policy has been formed.

FIVE-DAY WEEK IS REQUESTED

Outside Staff of City Ask Reconsideration of Part-time Plan

Application of a five-day week to the outside city staffs to replace a three-quarter time schedule effected last year is sought by the Civic Employees' Association in a letter forwarded to the City Council to-day.

The five-day week, as proposed, would be on an eight-hour-day basis.

The employees involved have been working three weeks and one week off, thus suffering a 25 per cent reduction in earnings. The five-day week would not make the cut so drastic.

HAPPY VALLEY FARMER DIES

James Lowe, well-known farmer of Happy Valley and a resident of this district for twenty-two years, passed away this morning at St. Joseph's Hospital. He was born in Leigh, Lancashire, England, and came to Canada in 1908. He is survived by his widow at Happy Valley and relatives in England. Funeral services will be held on Monday afternoon at 1.45 o'clock.

MANY PAY TRIBUTE

Members of Queen City Chapter, Order of the Eastern Star, and of Mizpah Chapter, Order of Aramanth, were among the large congregation which attended the funeral of Mrs. R. W. Dent at St. Paul's Garrison Church, Esquimalt, yesterday afternoon. Rev. Rev. F. C. Chapman conducted the service, during which the hymns sung were: "Ten Thousand Times Ten Thousand," and "Come, Ye Faithful, Raise the Anthem." Interment was in Royal Oak Burial Park, with the following acting as pallbearers: Alex. Lockley, H. W. Mayne, T. Cleasby, George Bitton, J. W. McDonald and T. Hadfield. Many beautiful floral tokens of remembrance and sympathy covered the casket and hearse.

Birthday Greetings Are Extended To-day To—

A. T. FRAMPTON
ALBERT McDONALD
S. DONCASTER
MRS. SARAH HARLING
PHILIP H. MARTIN
POLICE CONSTABLE HUTCHINSON
J. T. IVERSON
WILLIAM A. WALTON

ALBERT McDONALD

Mr. McDonald, 1242 Johnson Street, who came to Victoria from Eastern Canada forty years ago, steps up another year to-day. For thirty-two years he was with the firm of Wilson Bros., rising to the position of buyer and manager. When the firm changed hands he went into business for himself and is now proprietor of two McDonald Cash Grocery stores, one on Moss Street and one on Yates Street. He is one of the keenest hunters and fishermen on Vancouver Island. Except for one week when he was down with influenza, he has not missed a week-end in his Shawnigan Lake home. In his younger days he was a lacrosse player and referee. He is a valued member of the Odd Fellows.

A. T. FRAMPTON

The man who braves the chilly waters off Dallas Road every day, summer and winter, to take his morning plunge, celebrates a birthday to-day. He is A. T. Frampton, 1190 May Street. He was born in the town of Poole, Dorset, England, and educated privately and at King's College, London. He received training in banking with the old quaker firm of Thos. Ashby & Co., now absorbed by Barclays Bank. He was placed in charge of Hampton Court Bank at the age of twenty-two, and thus held the record of being the youngest bank manager in England. Afterwards he became associated with the inventor of the master patent for penny-in-the-slot machines (Sandeman & Everett, 1883), and founded the parent company now known as the British Automatic Co. Ltd., with a capital of £1,000,000. He was elected Fellow Royal Geographical Society, 1902, and Fellow Institute of Directors, 1905. Mr. Frampton brought his family to British Columbia in 1907, and engaged in the financial business, retiring in 1927. He has six children, the eldest son, Keith, being vicar of St. John's Church, Mansfield. His second son, Geoffrey, is bursar of Uppingham School. His eldest daughter is running a maternity home at Nottingham. The remaining children are in British Columbia.

"Sammy" Doncaster, 1160 Yates Street, is receiving congratulations today on passing another milestone. He is a senior member of the naval veterans, first coming to Victoria in the Imperial service. He is a native of London, England. After returning from England in 1898, he was the first to run a motor launch, for passenger and towing service at Esquimalt, where he operated launch and boat service for many years. He joined up again and saw hazardous service on a mine-sweeper until the close of the Great War. He is a veteran member of the Eagles, being presented with a veteran's pin last year. He is also a past district deputy of the Sons of England.

Mrs. Sarah Harling, resident of Victoria for the last twenty-seven years, entered her eighty-sixth year to-day. Born in Bradford, Yorkshire, she traveled to Victoria with her grown family over a quarter of a century ago and has remained here ever since. In her younger days she was well known in northern England for her musical accomplishments.

Philip H. Martin, 819 Colville Street, enters upon man's estate to-day and will receive best wishes from a wide circle of friends in Victoria West. Phil is a native son. His burning interests are in electrical engineering. His hobby is fishing. He owns one of the fastest speed boats in Vancouver Island waters.

Police Constable F. George Hutchinson celebrates the passing of another year to-day. He is one of the veterans on the force and has completed fifteen years on the job in Victoria. Shortly he will have the interesting job of patrolling the city parks. He lives at 1165 Chapman Street.

J. T. Iverson, 1411 Mitchell Street, signwriter with Miller and Patterson, celebrates a birthday to-day. He came to Canada from England with his parents in 1897. Jack came to Victoria from Calgary, where he was in the outdoor advertising business, in 1914.

William Walton, local manager of the Union Oil Company, has a birthday to-day. He received a nice birthday present earlier this week when word came of promotion to Vancouver. He is now busy preparing to depart for the mainland. Mr. Walton is a member of the Gyro Club.

FUNERAL MONDAY

Funeral services for William Joseph Tomlinson, late of 2504 Richmond Road, who passed away on Tuesday at the Jubilee Hospital, will be held on Monday afternoon at 2 o'clock from McCall Bros. Funeral Home. Rev. Arthur deB. Owen will conduct the service, after which interment will be in the family plot in Royal Oak Burial Park.

OVERNIGHT ENTRIES AT AGUA CALIENTE

First race—Six furlongs: Hallock 105, Governess 100, Anapola 100, Emery 111, Red Current 100, Deeple 105, Nahunta 103, Xingu 105, Orrin 110, Aspador 105, Deep Beach 100, Salinas 103, Kapcho 110, Egotist 105, Purzana 113, Pretty Quick 105, Rapid Bells 108, Royal Realm 113.

Second race—Five an one-half furlongs: Cadydid 113, Ruthie 108, La Clar 103, Rouge Knight 113, Flying Ace 108, By Wire 108, Leano 103, Tobas Co 118, Dutch Boy 108, Parisienne 108, Alma Borland 103, Bebe 108, Catty 108, Nusakin 108, Benda 103, Handsome Belle 108, Isleton 103 and Blunder 108.

Third race—Six furlongs: Scimitar 108, Gerard 113, Kensington 105, No Excuse 113, French Honey 103, Tienette 111, Porternesia 113.

Fourth race—Mile and seventy yards: Hec 112, Locket 102, Now Mama 107, Welcker 107, Little Note 107, Sure Hills 102, Torch 112, El Galivan 107, Afridid 112, El Monte 112, Patuxant 107, Duplicity 107, Sam Gilmore 112, Contingent 112, Very French 112, Homewood 112, Westko 107, Doctor Fred 112.

Fifth race—Mile and twenty yards: Cousin Ethel 104, Manitobian 104, Skipsea 99, Prom Girl 101, Princess Val 103, First Pip 99, Monks Dude 110.

Sixth race — Mile and one-eighth: Buster H. 110, Brown Thistle 112, Zegora 107, Voltear 112, Barb 112, Salona 112, Coat o' Mail 112, Dubric 112, Via 107, Just Ormont 110, Don Fernando 114, Francis Seymour 112, Burkdale 112, Voyage 112.

Seventh race—Mile seventy: Coalingo 107, El Cheevito 112, Neckpiece 112, Navy Girl 102, Dealer 107, Rosie Cora 102, Golden Sweep 112, Big Stuff 107, Saddle Skirts 102, Diggins 107, Sycamore 107, Hootinany 112, Washington Rose 107, Water Mark 112, Oblige 112, Eastko 107, Play Bird 102, Lutie Schuster 97.

Lear to Play
For Pleasure and Profit
IF YOU have an inclination for music, cultivate it. If you are in doubt as to which instrument to take up—we will be glad to advise you—show features of such instruments as the Piano Accordion, Guitar, Mandolin, Cornet, Clarinet, Saxophone, Traps, etc.
FLETCHER BROS (VICTORIA) LTD.
1110 Douglas Street

One of the Great Necessities in the Modern Home Is Good Lighting
You Will Find the Best in EDISON MAZDA LAMPS
HAWKINS & HAYWARD LTD.
Electrical Quality and Service Store
1121 DOUGLAS STREET, COR. VIEW PHONE E 1171

British Coal
HOT....CLEAN
....Lasting!
$11.25 Lump for Range or Furnace
ORDER THROUGH YOUR REGULAR DEALER, OR
BRITISH COAL CO.
Rithet Dock Garden 6012

Three Teams Deadlocked For American Section Lead In N.H.L.

THE SPORTS MIRROR

Union of Left Handers Ready to Welcome Two New Members

* * *

Freddie Miller and Young Corbett Are Latest Candidates

* * *

Bill Tilden States France Will Retain Davis Cup This Year

THE UNORTHODOX Union of Left Handers, with Lefty Grove and Lefty Gomez, major league baseball stars, as charter members, has admitted a new member into its ranks and is getting ready to admit a second newcomer. The new member and the probable member -to-be are Freddie Miller, National Boxing Association featherweight champion of the world, and Young Corbett III, the good welterweight from Fresno, Calif., who has remained uncrowned in his division despite victories over Young Jack Thompson and Jackie Fields.

* * *

Both of these fighters are southpaws. Both eat with left-handed knives, tie their shoe laces left-handed, and throw terrific left hand punches. And they're ready to take their places with such left-handed champions of yore as Al McCoy, Johnny Wilson and that great southpaw, Lew Tendler. Miller has caused a lot of confusion with his left paw. His recent win over Tommy Paul, Buffalo, brought him the N.B.A. crown. The Cincinnati youngster isn't much of a puncher. His left hand didn't bother Paul much during the first few rounds of the fight, but after a time he tired of dodging that freak left hand, and Miller went on to take the decision.

* * *

The case of Corbett, who picked grapes in Fresno under the name of Raffaelo Giordano, before he entered the ring, is strange. Here's a left-handed puncher who climbed into the ring four times against Thompson, won three decisions and scored one draw. Yet, despite the fact that Thompson was champion in one of the fights, Corbett didn't win the title because it was an overweight match. The same thing occurred in a bout with Fields. Corbett won hands down, but the only thing he got out of it was the glory.

* * *

Young Corbett has been trying to get a championship crack at Jackie for a long time. Until recently Fields's canny manager, on the grounds that he didn't believe in letting his charge fight unorthodox swingers, managed to steer clear of him. However, the two are finally signed, and there may be a new welter champ after February 22. While Corbett has finally achieved his ambition of getting a title fight with the champ, it is ironical to note that big-hearted Fields has demanded the first $35,000 to come through the gate of the Seals' stadium at San Francisco as his end of the purse. A per cent of what's left will go to Corbett.

* * *

Besides these two "evil-eye" swingers, several others are doing themselves a lot of good.

Lou Brouillard, former welter champ who lost to Jackie Fields early in 1932, is one. Fields's victory over Lou might indicate that he had solved the problem of left-handers, but let it be said that Corbett is a lot different fighter than Brouillard.

George Nichols, N.B.A., light heavyweight champ until recently dethroned, is also a left-hander, and a pretty good one when he wants to fight.

A few weeks ago Bernon S. Prentice, chairman of the U.S. Davis Cup committee and captain of the 1932 team, stated he thought the international tennis trophy would be won back from France this year. Several American experts agree with Prentice but Bill Tilden takes issue with the majority. Tilden predicts not only that France will retain the cup in 1933 but that the United States may not reach the challenge round.

* * *

The former American champion still rates Henri Cochet as the leading amateur of the world and takes no stock in the reports that Jean Borotra has played his last Davis Cup singles match. He is convinced that the hero of the 1933 series will be drafted again, in spite of his protests, just as he was a year ago. With Borotra and Cochet to play the singles and Cochet and Jacques Brugnon the doubles France will carry off the cup again.

Mr. and Mrs. Shires To Remain Together

Chicago, Jan. 27.—While cameras clicked away, Arthur "The Great" Shires told the world yesterday that he and Mrs. Shires had forgotten their differences and would keep right on housekeeping.

"It's all been a big mistake," Shires said as he and Mrs. Shires spent fifteen minutes posing affectionately. "No alimony for me, no sir; we'll get along okeh."

Mrs. Shires, the former Lucille Greenabaum, former University Wisconsin co-ed, smiled sweetly, but let the Boston Braves' first baseman do all the talking.

Women's Medal At Uplands To-morrow

The women's monthly medal competition will be held at the Uplands Golf Club to-morrow. The draw follows:

Mrs. Jackson vs. Miss Archibald.
Miss Mills vs. Miss Wright.
Miss Wolfenden vs. Mrs. Macdonald.
Mrs. Boyd vs. Miss Mackenzie-Grieve.
Miss Grant vs. Mrs. Pocock.
Miss Locke vs. A. N. Other.
Post entries will be accepted.

Rangers, Detroit And Boston Are At Head Of Division

First Mentioned Handed 3 to 1 Defeat at Home By Chicago Black Hawks

Shore Stars In Boston Victory

Ottawa Senators Hold Detroit to Tie; Canadiens and Americans in Draw Game

On top until late in the third period, Toronto Maple Leafs succumbed to a terrific assault led by Eddie Shore that netted three quick goals and gave Boston Bruins a 4 to 2 triumph over the Canadian section leaders. As New York Rangers took an upsetting from Chicago and Detroit Red Wings could do no better than a 1 to 1 tie at Detroit against Ottawa, Bruins advanced into a deadlock with Rangers and Wings for first place in the American section.

While President Frank Calder had under consideration Shore's case, arising out of his battle at Boston Tuesday night, Eddie provided assists for two of the deciding three Bruin goals and gave the penalty box a wide berth. Harvey Jackson's goal in the second period, after Hal Cotton had scored for Leafs and Marty Barry for Boston in the first, had given Toronto a margin that stood till less than five minutes of the game remained.

Shore helped Nels Stewart to get the tying counter, and after old Perk Galbraith had sent a long shot into the Toronto cage, Eddie came back and passed to Harry Oliver for another tally.

The drifting Senators battled Detroit Red Wings on at least even terms, and came closer than any team to beating the Adams's flyer in the new year.

DETROIT LEAD

Johnny Gallagher, rangy defenceman from out Kenora way, hustled the Wings into a first-period lead, scoring on a double assist by George Hay and Larry Aurie. Cooney Weiland, Senator centre, knotted the count for keeps in the second period, picking up Hec Kilrea's pass for a close-in shot.

Rangers were outplayed by Tommy Gorman's Hawks, who pulled up to a position just three games back of the leaders. Pudge Mackenzie scored in the first period and Lola Couture got another in the second before young Oasle Osmundson used a Bill Cook pass to advantage. Johnny Gottselig got the final Chicago goal.

Canadiens fought an aggressive battle against New York Americans, but the crafty men of Joe Simpson held their own after Nick Wasnie gave them a lead in the second perid.

Wildor Larochelle evened the score for Canadiens in the third period, but the Frenchmen could not get another. By drawing Americans went into a tie for second place with Maroons, who were idle.

Boston, Jan. 27.—After weathering for more than a period one of the longest sustained hockey drives ever attempted on Boston ice, the world champion Toronto Maple Leafs cracked wide open during the last five minutes yesterday evening and bowed by a 4 to 2 margin when Boston Bruins put over three rapid-fire goals.

The contest was the most exciting National Hockey League clash played here this season. Leafs tallied during the first four minutes in each of the first and second periods through openings in the Boston attack, but were on the defensive for most of the hour. Hal Cotton gave the Leafs their first lead, but Marty Barry tied the score and the game was deadlocked until Harvey Jackson counted in the second period on Joe Primeau's assist.

Then came half an hour of furious action with the Bruins charging, retreating and rallying again until Nels Stewart tied the count on an assist from Eddie Shore. Six seconds later Perk Galbraith tallied his first goal of the season on a long freak shot, and this mishap so unsteadied the Leafs that Harry Oliver found an easy path to score on the last of the many rushes started by Shore.

SUMMARY

First period—1, Toronto, Cotton (Levinsky), 4.26; 2, Boston, Barry

(Turn to Page 15, Col. 4)

SOMERVILLE TO BE VERY ACTIVE

Canada's Famous Golfer Will Play In Three Major Championships This Year

New York, Jan. 27.—A very busy season lies ahead of C. R. "Sandy" Somerville, all-round sportsman of London, Ont.

In New York yesterday to attend to some personal business, Canada's leading athlete announced his desire to compete in the Canadian, British and United States amateur golf championships this spring and summer.

Sandy, the first Canadian ever to win the United States title, admitted after close questioning he wanted to go over to England and play in the amateur "just to see what it is like." He did not think he would last more than a round or two "but it would be good fun anyhow."

FRASER WINS HARD BATTLE

Spokane Welterweight Captures Slugging Match From "Babe" Anderson

Tacoma, Wash., Jan. 27.—Don Fraser, Spokane welterweight, won the decision over "Babe" Anderson, San Jose, Cal., at the end of six hectic rounds in the main event of the boxing programme here yesterday evening.

From the fourth round on, it was a wild brawl in which both resorted to wrestling tactics, including strangle holds and body slams and each tried to heave the other bodily out of the ring. At the end of the fifth the referee was forced to grab Anderson around the neck and hold him off Fraser until the San Jose battler's handler clambered into the ring and pushed him into his corner. The sixth round was a punching duel all the way, except at one juncture where they hit the mat.

Fraser weighed 143 1-2 pounds and Anderson 144 1-2.

Walthier Wolfe, Tacoma heavyweight, won the decision over Frank Sawyer, Vancouver, B.C., in six rounds in the semi-final.

Leo Dardeen, San Pedro, 130 pounder, and Les Bain, Tacoma, battled to a draw in the other six rounder.

Einar Luhtala, 130 pounder, won over Joe Tucci, Tacoma, and Bill Toomey, Tacoma welter, won from Leslie Buckmaster, also of Tacoma, in the four round bouts.

Revise Western Hockey Schedule

Calgary, Jan. 27.—The revised western Canada Professional Hockey League schedule was incomplete yesterday evening, and may not be available until to-night or later.

Necessitated by transfer of the Regina franchise to Vancouver were the Regina Capitals will become the Vancouver Maroons, the schedule revision was studied yesterday by E. L. Richardson, president of the league, and club officials. Indications yesterday were the scheduled game between Saskatoon Crescents and Edmonton Eskimos at Edmonton would be played Saturday night as well as the game here to-night between the former Regina team and Calgary Tigers.

WELKER COCHRAN IN CUE VICTORY

Chicago, Jan. 27.—Welker Cochran, the balk line wizard from San Francisco and Hollywood, smothered Clarence Jackson, Detroit, 50 to 26, in forty innings yesterday evening to go back into a tie with J. N. Bozeman Jr. of Vallejo, Cal., for first place in the world three cushion billiards championship tournament.

Watson Will Battle La Barba To-night

British Featherweight Champion on Short End of Betting For Twelve-round Match at Madison Square Garden; Los Angeles Batler in Great Shape

New York, Jan. 27.—"I will give my best. That is all I can do. I still have the old British fighting spirit and I want my old shipmates to know I am fighting for them," said Thomas Seaman Watson, featherweight champion of the British Isles, to-day as he prepared to weigh in for his bout to-night with Fidel La Barba, Los Angeles ringman.

Watson enters the right to-night with odds against him from two to three to one by the boys along cauliflower alley.

La Barba was reported in perfect shape for the joust. Handlers of the seaman are not sure he has yet become acclimated but they declared he was in fine condition and confident of winning.

Watson, viewed by the experts and found wanting when he sought to prove in a gymnasium his qualifications for a match with Kid Chocolate, recognized here as featherweight champion, meets La Barba in a twelve-round match.

La Barba was substituted when the Cuban was refused permission to enter the United States for lack of a working permit.

La Barba will be rewarded with another chance at Chocolate if he outpoints Watson as he did a previous challenger, Elky Clark, in 1926.

Miracles of Sport — By Robert Edgren

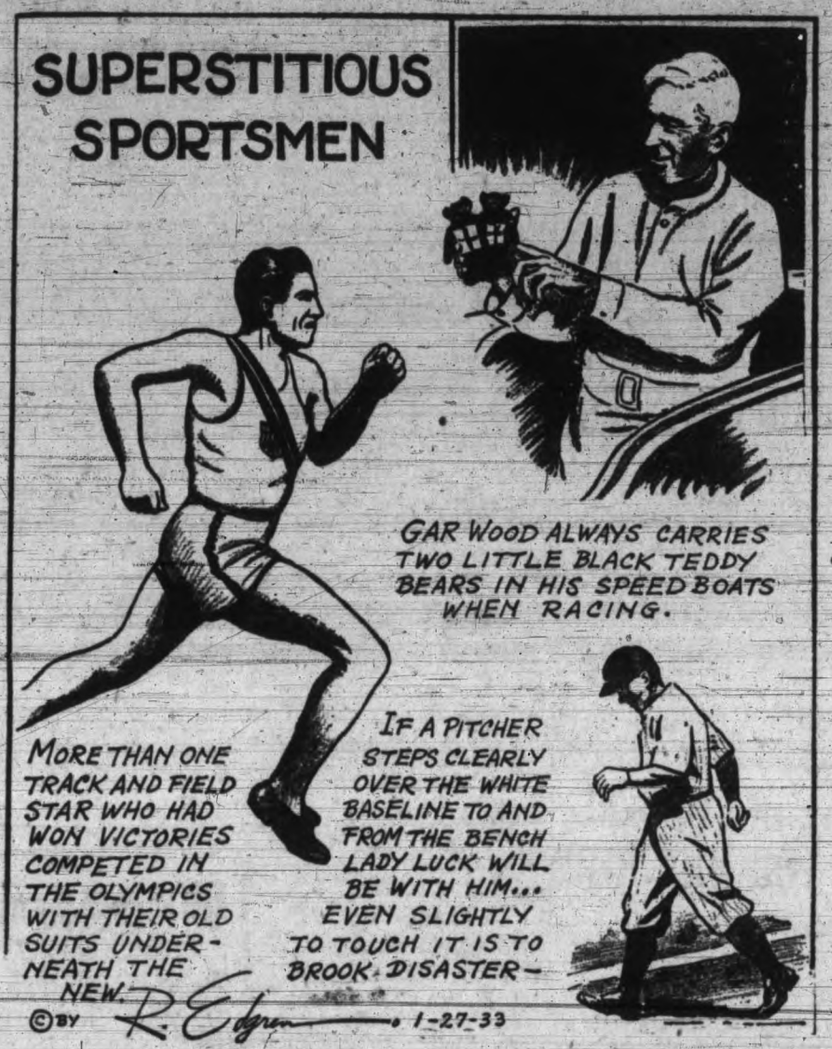

Cup Football Holds Interest To-morrow

English Elevens Engage in Fourth-round Matches; Three Games Bring Together First Division Elevens; Scottish Teams in League Fixtures

London, Jan. 27.—Cup tie fever, the mania that grips soccer fans as the fourth round nears each year, had a firm hold on the English sport world to-day as teams rounded off their training for to-morrow's association cup fixtures. Although many of the giants of cup play already have been eliminated, interest in the classic competition still is tremendous.

If all games are decided, sixteen team will be eliminated in to-morrow's matches. Three first division outfits are sure to be dropped in this round as they meet other first division teams.

Although regular league games are scheduled for to-morrow, cup matches will prevent most, if not all, of them from being played.

Three matches in which first division teams clash are expected to provide the best soccer of to-morrow's play, but any one of a dozen outsiders is liable to stage a thrilling defeat of a top-heavy favorite.

FEATURE GAMES

The Aston Villa-Sunderland match is sure to draw an immense crowd of London fans. The Birmingham-Blackburn Rovers and Blackpool-Huddersfield first division clashes also are attracting great interest.

Walsall, the team which shocked the soccer world by tossing Arsenal out of the series, meet Manchester City.

One pitch that will not be affected by the frost is West Ham's. Chemical treatment will leave the grounds in perfect condition for the West Ham-Bromwich Albion match.

Glasgow, Jan. 27.—Scottish soccer teams forget cup worries to-morrow and return to the league wars, staging an interesting programme of matches. On February 4 they resume Scottish Cup play in the second round.

Rangers and Motherwell take up their fight for first division leadership where they left off two weeks ago. But both are expected to chalk up easy wins over opponents who are far down the standing, which would leave them still with forty-two points each and Rangers probably with the edge of a better goal average. The leaders take on Cowdenbeath and Motherwell play Morton.

Celtic and Hearts, fighting for third place, both have tough assignments to-morrow. With the advantage of a point over Hearts, Celtic take on the hardy Kilmarnock outfit, while Hearts are at home to Third Lanark.

Hibernians probably will have another walk-over and increase their lead in the second division, now seven points. They meet King's Park, while Queen of the South, in second place, also have an easy match with Brechin City.

WIN IN OVERTIME

Providence, R.I., Jan. 27.—Leo Gaudreault's goal in the eighth minute of the overtime enabled the Rhode Island Reds to defeat Boston Cubs, 2 to 1, here yesterday evening.

Scoring Leaders In Major Hockey

Leaders in the various departments in the National Hockey League follow:

CANADIAN SECTION

Toronto—Won 14, lost 10, tied 4, points 32.

Points (goals and assists)—Northcott, Maroons 18 goals, 10 assists, 28 points.

Goals—Northcott, Maroons, 18.

Assists—Haynes, Maroons; Gagnon, Canadiens, 15 each.

Penalties—Horner, Toronto, 94 minutes.

Shutouts—Chabot, Toronto, 4.

AMERICAN SECTION

Rangers—Won 15, lost 8, tied 4, points 34; Detroit, won 15, lost 10, tied 4, points 34; Boston, won 15, lost 10, tied 4, points 34.

Points (goals and assists)—W. Cook, Rangers, 14 goals, 14 assists, 28 points.

Goals—F. Cook, Rangers, 16.

Assists—Boucher, Rangers, 20.

Penalties—Johnson, Rangers, 78 minutes.

Shutouts—Thompson, Boston, 7.

M'NAMARA-HILL CAPTURE RACE

Take Winner's Purse in Six-day Bicycle Grind at Cleveland; Hard Finish

Cleveland, Ohio, Jan. 27.—Reggie McNamara and Norman Hill, the American team, yesterday evening won Cleveland's first six-day bicycle race, withstanding in the last laps a challenge by Saveer van Slambrouck and Freddie Zach, the Swiss pair, who were second.

Points acquired in the sprints determined the outcome.

It was the eighty-ninth race in which the veteran McNamara has taken part. With his youthful partner from California, McNamara led the pack virtually all of the time during the last four days.

Charley Winter and Dave Lands, the German sprint stars, were one lap behind, in third place.

Next were Cecil Walker and Laurent Gadou, Australians, one lap behind, and the Canadian-Irish combination of Jules Audy and Jack Sheehan, also one lap behind the leaders.

Championship Crew Meet in California

Los Angeles, Jan. 27.—In a bold move to save intercollegiate rowing from the tidal wave of sports curtailment, action was started here yesterday to stage a national championship over the Olympic course at Long Beach early in June.

In an effort to fill the gap left by the cancellation of the Poughkeepsie regatta this year, information from reliable sources was that civic organizations of Los Angeles and Long Beach were seriously considering underwriting such an event.

LOW SCORING IN CRICKET

New South Wales Scores 180; Touring English Players All Out For 199

Sydney, Australia, Jan. 27.—Wickets fell cheaply on a rain-soaked pitched to-day in the exhibition cricket match between the visiting English test team and New South Wales.

The scores were: New South Wales, 180 (Rowe 70, Brown 69); Hammond 3 for 22, Mitchell 3 for 32, Verity 2 for 9); M.C.C. 199 (Wyatt 66, Verity 33, Leyland 29, Brown 29).

It was the second day's play and New South Wales went to bat with an overnight score of 169 for five wickets. They lost their remaining five in quick fashion, however, and scored only eleven more runs.

The M.C.C. innings opened in only mediocre fashion and six wickets had fallen for 163. The remaining batsman collapsed before slow bowling on a poor pitch and the team was out for 199.

LAWRENCE IN MAT VICTORY

Takes Two Out of Three Falls From Mervin Barrackman at Vancouver

Vancouver, Jan. 27.—"Speedy" Lawrence, Montreal, 162, took two out of three falls to win from Al Barrackman, Seattle, 160, in a main event wrestling bout here yesterday evening.

Lawrence took a fall in the second round with a body slam and body press. The Seattle grappler evened the match in the third with a leg spread and backward body press. Lawrence ended the bout in the next round with a leg spread.

In the semi-final Jack McLaughlin, Vancouver, 156, won from Bob Miller, Chicago, 158, on a foul, after five wild, action-filled rounds.

McLaughlin was awarded the bout in the fifth when he was knocked out by a flying tackle while standing outside the ropes.

In the curtain raiser Bob Meyers, Tacoma, 161, took two out of three falls from Henry Jones, Provo, Utah, 152, after Jones had taken a fall in the first with a stepover toehold. Meyers came back to grab off two falls in the third and fourth with Boston crabs.

Two Hoop Games At Colwood Hall

Lake Hill senior basketballers and the K. of P. will clash with Colwood A and B men's squads at the Colwood Hall to-morrow evening. These two fixtures are in the Saanich and Suburban Basketball League play-off series.

Youngsters Seek City Boxing and Wrestling Titles

Two-day Amateur Tournament Will Commence at Pacific Stadium To-night

FINALS BILLED FOR TO-MORROW

Entries Have Been Received From Victoria, Saanich, Sidney and Ladysmith

With forty-five boxers and wrestlers entered from Victoria, Saanich, Sidney and Ladysmith the city amateur boxing and wrestling championships will get under way to-night at the Pacific Stadium, Yates Street, starting at 8 o'clock. Preliminaries will be staged to-night, with the finals being held to-morrow evening at the same location and commencing at the same hour.

With a good entry list in all divisions both in the wrestling and boxing everything indicates a first-class tournament. The affair is being staged under the auspices of the Y.M.C.A. wrestling club.

Competing in the boxing from Ladysmith will be W. McKay and George Crawford, who will seek the 115-pound title. McKay is related to "Scotty" McKay, Victoria, one of the finest boxers ever developed in this city.

In the 125-pound boxing two of the leading entries are Arnold Dawkins, Y.M.C.A., and Dick Ayres, Sidney Athletic Club. On the recent charity card staged for the benefit of Johnny Rowland, injured rugby player, Ayres whipped Dawkins after a great match.

MEDALS PRESENTED

To the title winners will be presented framed certificates bearing the crest of the city of Victoria. In addition two fine medals have been donated by the Rose and Francis Jewelry Stores to be presented to the leadnig boxer and wrestler.

All competitors were to be weighed in to-day. A good percentage stepped on the scales at the "Y" this afternoon while others will be weighed in to-night at the Stadium from 6 to 7 o'clock.

"Scotty" McKay will referee all the boxing matches, while Dr. W. Newton will be the third man in the ring in the wrestling bouts. N. Peterson will be a judge, and Len Oliver will be official timekeeper. Joe Pye will be contestant supervisor and announcer. Other prominent sportsmen will act as judges.

ENTRIES

The complete list of entries follow:

WRESTLING

100 Pounds and Under—G. Penneth, J. Mathew of Stadium Club.

115 Pounds—H. Smethurst, Saanich; J. Cosier, Y.M.C.A.

125 Pounds—R. Loeffler, Y.W.C.A.; A. Laird.

135 Pounds — W. Mair, L. King, Saanich; Roy Tutt, Saanich; Chester Rich, Y.M.C.A.; Fred Loeffler and Ken Hope, Y.M.C.A.

145 Pounds—C. Sayers, Saanich; Jim Yates and Pete Tyson, Y.M.C.A.

155 Pounds—F. Waring, Y.M.C.A.; R. Gordon, Y.M.C.A.; E. Rigby, Y.M.C.A.; Vic Stevens, Y.M.C.A.

165 Pounds—Louis Schmeltz, Bob Wight and E. L. McMicking.

175 Pounds—Chuck Gould and R. McMillan.

BOXING

115 Pounds and Under—W. McKay, Waterloo Club of Ladysmith; Billy Buxton, V.I.A.A.; George Crawford, Waterloo Club of Ladysmith.

125 Pounds—Sandy Coward, Sidney; D. Caird; A. Dawkins, Y.M.C.A.; H. W. Sutton, unattached; C. Foulds, Canadian Scottish; Dick Attwood, Y.M.C.A.; Dick Ayres, Saanich.

135 Pounds—J. Nelson, Saanich; G. Hunter, J. Myers, Tom Embrey and F. Brown, Canadian Scottish; A. Webster, V.I.A.A.; Charlie Jordan, Victoria High School.

145 Pounds — Norman Lougheed, Saanich; Pete Tyson, Y.M.C.A.

155 Pounds—Ralph Hocking, Canadian Scottish; W. Thomas, Sidney.

175 Pounds—L. Buxton, V.I.A.A.; H. M. Lister.

BLUEBIRD II REACHES U.S.

Sir Malcolm Campbell's Racing Car Now En Route to Daytona Beach

New York, Jan. 27.—The twenty-seven boxed crates containing Sir Malcolm Campbell's racing car, Bluebird II, yesterday were loaded aboard a freight train for Daytona Beach, Fla., where Sir Malcolm will attempt to shatter his own speed record for the mile early next month.

Leo Villa, the Britain's head m chanic and his three aides, also le yesterday on a passenger express a will be on hand at Daytona Beach unload the car and assemble it.

Sir Malcolm suffering from infl enza, is on the Aquitania en route New York. He hopes to make his r sometime around February 10, date the full moon and the best tide cond tions.

London, Jan. 27.—Sir Malcol Campbell, who sailed for the Unit States Wednesday on the Aquitan to make another attempt to lower t automobile speed record, sent a mes age yesterday to The London Da Mail that he was "frightfully wea but decidedly better." He is sufferin from influenza.

GEYSEL WINS BY KNOCKOU

Seattle Fighter Puts Dic Gordon, Bellingham, Away in First Round

Seattle, Jan. 27.—Cecil Geysel, Seattle light heavyweight, knocked out Dick Gordon, Bellingham, in the opening round of a scheduled six round bout at the White Centre Arena yesterday evening, after being forbidden meeting George (Bearcat) Baker, Seattle heavyweight.

With a seventeen pound differen in weight, the proposed Geysel-Bak bout was called off and Gordon sub stituted. He went down soon aft the fight started for a nine coun and rose only to be knocked out.

Johnny Lorraine, Portland ligh weight, knocked "Honey Boy" Edward Spokane, down for a nine count the first round of the semi-final, b in the next five rounds Edwards can back to win a draw.

In the preliminaries, Bob Jeffrie Enumclaw welterweight, knocked o Eddie Edelman, Pittsburgh, in t final round of a four rounder.

BILL THREE HOOP GAMES

Suburban basketball followers w be offered three smart games at t West Road Hall to-morrow evenin when Slingers, senior B champion face Cameron Lumber quintette in t feature attraction and West Road I termediates take on the J.B.A.A. senio B squad, with the Standard Stea Laundry playing the Live Wires in t first encounter at 7.30 o'cock.

All games promise to provide plen of action. They will be followed by dance.

Basketball Games Carded at Luxto

Two basketball games will be playe to-morrow evening in Luxton Ha with the J.B.A.A. Whites opposing t home girls and the First United Senio taking on the Luxton boys. The fir game will start at 7.30 o'clock.

Grand National Weights Allotted

Forba, Last Year's Winner, Assigned 163 Pounds, Sixteen More Than in 1932, For English Steeplechase; Sixty-seven Eligible For Race in March

London, Jan. 27.—Forbra, surprise winner of the Grand National last year, yesterday paid the price of victory with the announcement of the weights for the steeplechase classic, which will be renewed over the treacherous four-mile Aintree course March 24.

W. Parsonage's eight-year-old jumper, which led the nine finishers home, was assigned 163 pounds, sixteen more than he carried to victory over forty starters in the steeplechase classic last year.

Sixty-seven are eligible for this year's running.

Although Mrs. M. A. Bemmell's b Irish jumper, Gregalach, failed to fi ish the course last year, the 1929 wi ner has the distinction of bein assigned the highest weight — 17 pounds. He was assigned the sam weight last year as compared to 16 when he won in 1929.

C. R. Taylor's Grakle, the 1931 win ner, which refused one of the earl obstacles last year, was asked to pac 171 pounds.

Coup de Chapeal, owned by J. Drake, who lives in Paris, heads strong foreign contingent with 17 pounds, six more than he carried las year, when he failed to finish. Dor othy Padget's Golden Miller and A. I Aumont's El Hadjar, newcomers to th race, also were assigned 170 pounds.

Mrs. T. H. Somerville's Trouble maker, the only American-bred hors in the race, gets in with 160 pounds Troublemaker qualified for the classi by winning the Maryland Hunt Cup oldest of the United States steeple chase races, last fall.

St. Saviours Appear Here To-morrow In Intercity Soccer

Victoria To Field Strong Eleven For Important Fixture

umber of Changes Will Be Seen in Local Team; Kick-off at 2.30 o'Clock

ans Pick Teams For Charity Game

ancouver Players and Officials to Fly Here; Two Games in Victoria League

In an important match in the Pacific Coast Football Association's intercity series the Victoria eleven will oppose Vancouver St. Saviours at Athletic Park to-morrow afternoon. The game will commence at 2.30 o'clock, with George Davis as referee and Ralph Alcock and Frank Saunders as linesmen. This will be the only senior fixture to-morrow in the Coast League.

Members of the Victoria team held final workout on Wednesday evening at the Athletic Park and Manager Shorty" Earle reports all his men in irst class condition. The locals scored 4 to 1 victory over the Saints in an xhibition match here shortly after the pening of the season but the Vanouver team evened matters by winfng an intercity game on the mainand, 3 to 1. To-morrow's meeting will e the "rubber" engagement.

Members of St. Saviour's, along with he officials, will travel to Victoria by irplane. Three planes have been hartered for the trip. It is believed his is the first time in Canada that football team has made use of the ir for transporting players for a match.

EAM CHANGED

Victoria's team will be changed somehat to-morrow over the previous ntercity lineups. Louis De Costa, Esquimalt's great goalie, will be beween the sticks as usual, with Joe Vatt and Freddie Gibbons as fullacks. Two new faces will be seen on he half-back line. Bill Boyd, regular entre-half, is out of the city and his lace will be taken by Joe Crowe. Iddie Viggers will be at right half ith Tommy Smith replacing Terry eers at left half.

The big change in the forward line ill see "Scotty" Robinson, prolific corer for the Victoria West in recent eague matches, appear at centreorward. He will be flanked on the ight side by "Scotty" Stewart and Iarry Youson and on the left by Ernie letteridge and Mike Wagland. The bstitutes will be George Leggett, reddie Price and Terry Peers. Memers of the Victoria team are asked o meet at the Veterans of France lubrooms at 1.30 o'clock.

St. Saviour's will start with Alsbury n goal and Hargreaves and Hogg as ull-backs. The half-back line will be omposed of Lang, Preston and Braddury. The visitors' forward line will e selected from the following: Moratt, Arnett, Platt, Barsby, Rothweiler, Iall, Watson and Rose.

ANS PICK TEAMS

All fans who attend to-morrow's ame will be handed ballots at the gate or them to select an all-star team. The players receiving the greatest umber of votes will compose the first eam for the charity match on Feburary 4 at Athletic Park. The players eceiving the second highest number f votes will compose the second team or the fixture.

A pair of games will be played tonorrow afternoon in the Victoria and District Football League. At the lower Beacon Hill ground the Jokers and Duncan will meet, while at Heywood Avenue the Outer Wharf Rangers will o up against the Maccabees-Wards. Both matches will start at 2.15 o'clock. Some of the teams follow:

Jokers—Griffiths, Wyatt, Cann, Rogers, Stofer, Speller, Murray, Hillier, Davidson Sage and Collins. Substitute, Viggers.

Maccabees-Wards — Poole, Graves, Eastick, Bridges, Leahy, Magee, Petford, Robson, Noble, Campbell, Gibson, Doherty, Randall, Moss and Sherry.

Outer Wharf Rangers — Latham, Bourne, Spence, Eastwood, Thome, McDonald, F. Belford, G. Belford, Rice, Perry, Sprinkling, Sadler and Cambrey.

Matches to be played to-morrow in the Junior Football League follow:

Esquimalt vs. Oaklands at Victoria West Park. Referee, Nurse.

Royal Oak vs. Jokers at Reynolds Field. Referee, Tooby.

James Island vs. Y.M.C.A. at James Island. Referee, Brigden.

The Jokers team will be as follows: Baxter, Kennedy, Rickinson, Smith, Musgrave, Kennedy, Gelling, Stewart, Clarke, A. N. Other and Tooby.

Mosquitoes Will Bother Golfers

Chicago, Jan. 27.—Only the sturdiest of Chicago golfers are expected to appear on the links this spring and summer in shorts and bare knees, instead of slacks and knickers. It's because of the mosquitoes and weather.

"Chicago golfers," said one commentator, "are too conservative, the weather is too cool, and the mosquitoes too numerous."

GUNNERS TO FACE BAYS

Fifth Brigade Ruggers to Tackle Undefeated Senior "A" Ruggers To-morrow

Wanderers Scheduled to Meet Scottish in Other First Division Fixture

With an unbroken string of victories behind them, James Bay Athletic Association senior A ruggers will face the hard-fighting Fifth Brigade in what promises to be to-morrow's ball-carrying feature at the Canteen Grounds. On paper they are figured strong enough to take the Gunners, but are expected to be given plenty of opposition by Doug Roberts's boys who have been playing a heady game of rugby this half.

In the other first division clash Canadian Scottish are slated to meet the Oak Bay Wanderers at Oak Bay Park. It should be a fairly even battle. Both teams have suffered the loss of some of their best players, but both have the ability to turn in smart performances.

SENIOR B GAMES

The Fifth Brigade-Garrison struggle at Work Point Barracks is expected to attract a lot of attention in the senior B division, as will the Scottish-Victoria College clash at Victoria High School grounds. James Bay Athletic Association, winners of the first half of the league will try to check the reverses of the last two starts by gaining a victory over the United Services at Work Point.

For those who like the intermediates two smart games are offered with University School meeting the Canadian Scottish at Mount Tolmie and Victoria College stacking up against the Wanderers at Oak Bay Park.

Rugby players banished from the field in the J.B.A.A.-Fifth Regiment senior B fixture last week, faced their courtmartial yesterday and received reprimands for their unsportsmanlike conduct.

TOWNSEND WILL MEET CANZONERI

New York, Jan. 27.—Billy Townsend, golden thunderbolt from Vancouver, has been chosen as the next opponent of Tony Canzoneri, world lightweight champion. The pair will clash in Madison Square Garden one week from to-night over the ten-round route.

Canzoneri's title, however, will not be at stake as the match will be an overweight affair. Townsend, it is believed, will furnish Canzoneri with tough opposition for he is rated a stiff puncher. The Vancouverite will have at least seven pounds advantage in weight.

LAKE HILL AND CRIDGE WINNERS

Defeat Victoria and Metropolitans, Respectively, in Badminton Matches

In badminton matches played yesterday evening Cridge Memorial handed the Metropolitans a 16 to 0 defeat in the Church Badminton League, and Lake Hill defeated Victoria 11 to 5 in the third division of the Lower Island Badminton League. Lake Hill and Cridge were the home clubs.

In the match at Lake Hill the home players won all the women's doubles, divided the men's doubles and captured five of the eight mixed events.

Scores in the Lake Hill-Victoria match, with the former players first named, follow:

WOMEN'S DOUBLES

Miss Dunnell and Styan won from Mrs. Baker and Mrs. Brown, 15-3.

Mrs. Goodwin and Miss McGowan won from Mrs. Baker and Mrs. Brown, 15-9.

Misses Dunnell and Styan won from Mrs. Peers and Mrs. Housley, 15-3.

Mrs. Goodwin and Miss McGowan won from Mrs. Peers and Mrs. Housley, 15-9.

MEN' DOUBLES

Ryall and Watson won from Heywood and Towgood, 15-5.

Knott and Massey lost to Heywood and Towgood, 7-15.

Ryall and Watson won from Poyntz and Simpson, 15-3.

Knott and Massey lost to Poyntz and Simpson, 13-18.

MIXED DOUBLES

Miss Dunnell and Ryall won from Mrs. Baker and Heywood, 15-9.

Miss Styan and Watson won from Mrs. Baker and Heywood, 15-12.

Miss Dunnell and Ryall won from Mrs. Brown and Towgood, 15-5.

Miss Styan and Watson won from Mrs. Brown and Towgood, 15-8.

Mrs. Goodwin and Knott lost to Mrs. Peers and Poyntz, 14-18.

Miss McGowan and Massey lost to Mrs. Peers and Poyntz, 3-15.

Mrs. Goodwin and Knott won from Mrs. Housley and Simpson, 15-9.

Miss McGowan and Massey lost to Mrs. Housley and Simpson, 1-15.

Scores in the Cridge Memorial-Metropolitan match, with the former players first named, follow:

WOMEN'S DOUBLES

Mrs. Cox and Miss M. Stubbs won from Mrs. Brand and Miss Turner, 15-11.

Mrs. Cox and Miss M. Stubbs won from Miss M. Ritchie and Miss M. N. Ritchie, 15-12.

Mrs. Bourne and Miss K. Dixon won from Mrs. Brand and Miss Turner, 15-6.

Mrs. Bourne and Miss K. Dixon won from Miss M. Ritchie and Miss M. N Ritchie, 15-10.

MEN'S DOUBLES

J. Cox and L. Willoughby won from G. Brand and W. Harper, 15-12.

J. Cox and L. Willoughby won from B. Duke and G. McIntosh, 15-4.

H. Bourne and R. Ard won from G. Brand and W. Harper, 17-16.

H. Bourne and R. Ard won from B. Duke and G. McIntosh, 15-10.

MIXED DOUBLES

Mrs. Cox and J. Cox won from Miss N. Ritchie and G. Brand, 15-9.

Mrs. Cox and J. Cox won from Miss M. Ritchie and W. Harper, 15-7.

Miss Stubbs and L. Willoughby won from Miss M. Ritchie and G. Brand, 15-5.

Miss Stubbs and L. Willoughby won from Miss M. Ritchie and Harper, 15-3.

Mrs. Bourne and H. Bourne won from Miss Brand and G. McIntosh, 15-8.

Mrs. Bourne and H. Bourne won from Miss Turner and R. Drake, 17-4.

Miss Dixon and R. Ard won from Miss Turner and R. Duke, 15-1.

Miss Dixon and R. Ard won from Mrs. Brand and T. McIntosh, 15-1.

BILLIARDS

Pro Patrias, Garrison Sergeants' Mess and Tillicums won their City League billiard fixtures yesterday evening, while Britannia Post came through with a close decision over the T.V.A. in an Interservice League match.

Pro Pats sent the Island Club down to a 684 to 654 defeat, while the Sergeants' Mess accounted for the Britannia Post, 539 to 471, and Tillicums overcame the Army and Navy, 583 to 490.

In the Interservice fixture Britannia Post won 451 to 434 from the T.V.A. squad.

Results follow:

Island Club—		Pro Patria—	
F. Hoffman	250	A. McKittrick	235
N. Cameron	154	S. Oakes	230
C. Langdon	250	Thornborrow	199
Total	654	Total	664
Britannia Post—		**Garrison S.M.—**	
D. A. Le Clercq	78	W. H. Wood	150
J. Davidson	132	R. A. Willcox	155
E. Chesworth	111	J. Kennedy	150
D. Chesworth	150	A. E. Evans	89
Total	471	Total	539
Tillicums—		**Army and Navy—**	
C. Barber	150	W. Bright	78
G. Deakin	150	C. Morris	117
R. Deakin	150	T. Wheadon	145
H. Smith	133	O. Gardiner	150
Total	583	Total	490
Britannia—		**T.V.A.—**	
S. Davidson	125	J. Roberts	84
J. Garner	100	J. Johnson	135
J. Watt	101	J. Tonkin	125
H. Pearson	125	T. Allen	100
Total	451	Total	434

VINES LOSES TO M'GRATH

U.S. Tennis Champ Beaten By Australian Youth in Four-set Match

Melbourne, Australia, Jan. 27.—Vivian McGrath, sixteen-year-old player, who has been hailed as the coming great of Australian tennis, to-day defeated Ellsworth Vines Jr., American and Wimbledon champion, in the quarter finals of the Australian lawn tennis championships. The scores wer, 6-2, 2-6, 8-6, 7-5.

McGrath has been playing brilliant tennis on the current invasion by the United States team, having defeated at least once every member of the visiting squad.

He will meet Keith Gledhill, Vines's double partner, in the semi-finals.

Jack Crawford, Australia's number one, in the meantime was eliminating another American, Wilmer Allison, in a semi-final match, taking a hard-fought victor, 6-3, 3-6, 3-6, 60, 6-3.

Young McGrath, who uses both hands in making his backhand shots, played great tennis in defeating Vines, his variation of pace and length frequently forcing the American into errors. Vines's cannonball service held little terror for him, the youngster frequently making returns of what appeared to be sure "aces."

RANGERS, DETROIT AND BOSTON ARE AT HEAD OF DIVISION

(Continued from Page 14)

(Beattie), 11.22. Penalties: Clancy, Horner, Hitchman, Jackson.

Second period—3, Toronto, Jackson (Primeau), 4.04. Penalties: Bailey, Barry, Clancy and Thomas.

Third period—4, Boston, Stewart (Shore), 15.03; 5, Boston, Galbraith, 15.09; 6, Boston, Oliver (Shore), 17.43. Penalties: Barry, Bailey, Blair, Hitchman.

Detroit, Jan. 27.—Ottawa Senators, spurred by brilliant first period goal tending by Alex Connell, came from behind to earn a 1 to 1 tie with Detroit Red Wings, here yesterday evening, in a bruising National League hockey match before 8,500 spectators.

The Wings hammered Connell from all corners of the ice in the first period, but the goalie, who played last year with Detroit, stopped everything that came his way except Johnny Gallagher's drive from close-in midway in the period. Gallagher scored on an assist by George Hay and Larry Aurie.

Heartened by the smart goaling, Senators came back in the second period to play the Wings on even terms, and tie up the score. Conney Weiland took a pass from Hec Kilrea late in the period to skate in on John Ross Coach, Wing goalie, for a shot that he could not stop.

SUMMARY

First period—1, Detroit, Gallagher (Aurie-Hay), 8.34. Penalties: Touhey, Evans, W. Kilrea.

Second period—2, Ottawa, Weiland (H. Kilrea), 6.40. Penalties: Young (major), Shields (major).

Third period—No score.

Overtime period—No score.

Montreal, Jan. 27.—Overtime failed to break a 1 to 1 tie between New York Americans and Montreal Canadiens in a dull National Hockey League game, here, yesterday evening.

Canadiens, mired in the cellar of the Canadian section standing, showed a turn of speed, but spotty shooting and over-anxiety robbed them of their effectiveness.

Nick Wasnie, an ex-Canadien, scored for New York in the second period, and Americans played back on the defence till Canadiens managed to tie the count in the last period.

Lepine started the play and passed to Aurel Joliat. It was Wildor Larochelle, however, who took Joliat's pass to jab the puck past Worters.

SUMMARY

First period—No score. Penalties: Brydge, Carson.

Second period—1, Americans, Wasnie, 18.36. Penalties: Gagnon, Starr.

Third period—2, Canadiens, Larochelle (Lepin-Joliat), 5.40.

Overtime period—No score.

New York, Jan. 27.—Tommy Gorman's Chicago Black Hawks found their revenge yesterday evening for the 5 to 0 blanking they suffered in their first National Hockey League game under their new manager by walloping New York Rangers 3 to 1. The Ranger defeat, combined with Detroit's tie and Boston's victory, left the three teams tied for the American division lead.

With Chicago leading 1 to 0 on Pudge Mackenzie's first period goal, Rangers cut loose in an attempt to knot the count and were outscored 2 to 1 in the final period.

Lola Couture added a second Chicago tally before Ossie Osmundson finally poked the puck past Goalie Gardiner, then with Taffy Abel in the penalty box. Johnny Gottselig broke away and sank a third goal for the Black Hawks.

SUMMARY

First period—1, Chicago, Mackenzie (Jenkins-McFayden), 18.08. Penalties: Jenkins.

Second period—No score. Penalties: Johnson, McFayden.

Third period—2, Chicago, Coulture (Thompson), 6.45; 3, Rangers, Osmundson (W. Cook), 10.20; 4, Chicago, Gottselig, 18.16. Penalties: F. Cook, Abel, Graham.

British Champion Scores Knockout

London, Jan. 27.—Jack Peterson, British heavyweight boxing champion, yesterday evening knocked out Jack Petitfer in the twelfth round of a scheduled fifteen-round title bout.

Jack Dane, Peterborough, Ont., light-heavyweight, lost a six-round decision to Dave Forbes, Glasgow, in a curtain-raiser.

Bowling Scores

ARCADE SENIOR FIVEPIN LEAGUE

Lucky Strikes—C. Luxton 465, S. Davies 643, E. Smart 404, E. Conway 555, F. Hawkins 423. Total, 2,490.

Daily Colonist—J. Hodgh 512, R. Begg 549, W. Dunn 701, E. Borde 628, low score 363. Total, 2,753.

Daily Colonist won two.

Pall Mall Taxi—G. Mason 117, R. Millburn 217, D. Clarke 644, F. Freer 580, J. Paine 365, W. Plater 401, Les Freer 370. Total, 2,794.

Poodle Dog Cafe—A. Benn 607, A. Martin 541, F. Elston 534, F. Welsh 551, S. Nelson 557. Total, 2,790.

Poodle Dog won two.

Whizbangs—H. Campion 527, R. Burns 620, S. Bell 581, J. Huxtable 594, G. Andrews 686. Total, 3,008.

Scribes—B. McKelvie 556, Ted Fox 661, W. Norris 636, M. MacCallum 561, W. Youhill 479. Total, 2,892.

Scribes won two.

OLYMPIC SENIOR FIVEPIN LEAGUE

C.P.R.—D. Graham 698, T. Menzies 532, G. E. Dey 618, J. McLellan 636, low score 576. Total, 3,059.

Y.M.C.A.—J. Woodley 513, F. Paulding 578, F. Parlington 620, C. Tyrrell 691, H. Paulding 747. Total, 3,098.

Y.M.C.A. won two.

Strath's—Raymond 312, Wells 469, Steele 538, Jedlouse 486, Ellis 515. Total, 2,510.

Our Own Brand—J. Bethell 511, W. Chisholm 659, W. Marshall 556, J. Howell 671, A. Harness 631. Total, 3,018.

Our Own Brand won three.

Bank of Toronto—R. MacKenzie 602, A. B. Christopher 562, A. Lambert 507, L. O'Neill 545, low score 291, W. Petrie 156. Total, 2,083.

Standard Laundry—Don McDiarmid 545, Carle Rodway 479, Harry Sweinam 536, Harry Savage 605, Charlie Savage 613. Total, 2,778.

Standard Laundry won two.

Imperial Bank—C. N. Phipps 391, R. W. Armstrong 363, V. D. Young 618, J. Noble 482, W. P. Unsworth 523. Total, 2,377.

C.N.R.—R. Benwell 563, E. Whitehead 547, A. Dowell 492, C. Hilton 547, C. E. Johnston 663. Total, 2,812.

C.N.R. won three.

Times—J. Caddell 494, R. Lawson 623, W. Metcalfe 498, T. Nute 667, L. Freer 590. Total, 2,872.

Olympics—O. Ozard 394, H. Gandy 523, C. Kinloch 452, T. Bacon 594, H. Short 700. Total, 2,863.

Olympics won two.

WOMEN'S COMMERCIAL FIVEPIN LEAGUE

Marionette Libraries No. 1—E. Douglas 585, R. Bethell 491, M. French 345, E. Walton 629, low score 361. Total, 2,414.

Lucky Strikes—E. Amyes 528, M. Tyrrell 446, B. Neal 419, W. Amyes 419, F. Forrester 533. Total, 2,345.

Lucky Strikes won two.

Drake's Bakery—Marjorie Waters 323, Doris Cashman 307, Mabel Cashman 466, Dolly Simons 364, low score 257. Total, 1,627.

Flashes—Jessie Morrison 357, Nellie Furss 324, Mary Webb 456, Lou Webb 332, Myrtle Snider 586. Total, 2,060.

Flashes won three.

C.P.R. WOMEN'S FIVEPIN LEAGUE

Ever-Readys—Mrs. Flude 445, Mrs. Stokes 363, M. Kennedy 493, Mrs. Glanfield 253, Mrs. Tebo 379. Total, 1,953.

Semaphores—D. Hunter 468, E. Ray 453, L. Whyte 464, M. Armstrong 417, M. McMullen 443. Total, 2,184.

Semaphores won two.

Officettes—Armistead 275, Saunders 397, McLellan 481, McBeth 305, low score 293. Total, 1,751.

Headlights—Mrs. Wilson 475, Mrs. Austin 384, Mrs. Ramsdale 384, Mrs. MacLachlan 339, Mrs. Foster 431. Total, 2,013.

Headlights won three.

Crystals—E. Owens 443, B. Muirhead 427, E. Harris 341, E. Macdougall 417, low score 249. Total, 1,877.

Cupolas—L. Mayrar 581, Mrs. McPhee 426, Mrs. Coats 249, Mrs. Brenchley 357, D Hussie 404. Total, 2,011.

Cupolas won two.

BAPCO FIVEPIN LEAGUE

Bapcolites—A. Applegate 515, G. Sharp 441, R. Morris 551, E. Lindley 427, low score 419. Total, 2,353.

Bapco 50's—G. Farquhar 485, Miss M. Ruthertford 428, Miss M. Seymour 445, R. Reid 492, G. Leeming 577. Total, 2,427.

Bapco 50's won two.

Prudentials—Mrs. Delahay 268, Miss F. Ferrie 465, A. Sedgman 397, D. Porter 411, A. Delahay 507. Total, 2,148.

Satin-Glos—Miss Muriel Woods 358, Miss M. Laird 325, E. Shadbolt 602, F. J. Pearce 617, T. Brown 558. Total, 2,460.

Satin-Glos won three.

Porcelites—Miss D. Vye 406, Miss L. Vye 281, H. Christian 427, G. Leckie 421, H. Pollard 568. Total, 2,103.

Shinsoleens—H. Ritchie 392, F. Boughton 535, Miss F. Foote 364, Miss K. White 605, J. Lorimer 506. Total, 2,249.

Shinsoleens won two.

TROUBLE OVER N.H.L. GAME

Leo Dandurand, Canadiens, Demands Investigation on Recent Brawl in Boston

Declares Bruins' Players Were Told to Attack Frenchmen; Referee in Bed

Montreal, Jan. 27.—Indications yesterday were that the National Hockey League is in for a first class row before the game between Boston Bruins and Montreal Canadiens, at Boston, on Tuesday night, will be written and filed away as history.

The day's developments:

(1) Referee Cooper Smeaton, veteran of twenty years in game handling and before that a star player himself, is in bed with two fractured ribs.

(2) Managing Director Leo Dandurand of Canadiens, got in touch with six other National League governors, asking a meeting be called immediately to discuss steps, which will free the league from the possibilities of such a brawl recurring.

3) Referee Smeaton's report of the game in which he suffered the broken ribs while separating Eddie Shore of Boston, and Sylvio Mantha of Canadiens, was in the hands of President Frank Calder.

(4) Calder stated he was continuing an investigation into the game, but could not yet give any intimation of what his decision in the case would be.

MAKES STATEMENT

(5) Dandurand issued a statement calling upon Charles F. Adams, owner of the Bruins, to discipline both Eddie Shore and Joe Lamb for their "uncalled-for attacks" on Canadiens players.

(5) Dandurand charged Boston Bruins attacked Canadiens players at the instigation of the management. He exonerated Manager Art Ross, who missed the game through illness.

"When," Dandurand exclaimed, "a player of the type of George Owen, a fine sportsman, deliberately cracked Auriel Joliat over the head with his stick, I am convinced that Bruins were acting under orders to get our players."

Cooper Smeaton was suffering great pain from the two fractured ribs, being nursed at home by his wife, following an X-ray taken at hospital, here yesterday morning. He declined to state just how the accident occurred, adding that a full report had been made to the league president.

Unofficial reports varied from deliberate or accidental blows inflicted by Eddie Shore to the referee being unbalanced and falling across a hockey stick. Mantha and Smeaton crashed together.

SENT TO MINORS

St. Louis, Jan. 27.—Sylvester Johnson, right hander, who had been a regular member of the St. Louis Cardinals' pitching staff since 1928, has been released to the Columbus Club of the American Association, the Cardinals announced yesterday.

Month-end RADIO SPECIALS

We have good buys in used Victor, Majestic and Sparton Radios. Save up to $50.00.

KENT'S

641 Yates St. E 6013

JANUARY SALE

- Lowndes' Suits at Half Price
- $57.50 Overcoats for $21.75
- $40.00 Overcoats for $17.75
- Men's Wool Sweaters
- Ladies' Fine Pullovers
- Boys' Clothes—of the BETTER Sort
- Jaeger Underwear at ½ Price

Sizes 36 to 50 (2-piece and combinations)

W. & J. WILSON

Men's and Boys' Clothes Since 1862

1217 GOVERNMENT ST. G 5613

FINAL Clearance

PRICE & SMITH

Sale of SUITS

All from our regular stock, so you know they bear our usual high standard of tailoring, style and fit.

$25 and $30 SUITS Sale price..... $19.50

$32 and $35 SUITS Sale price..... $24.50

SPECIAL GROUP..... $12.75

Fine worsteds and tweeds; medium and dark colors.

You Save Many Dollars

OVERCOATS

Final Clearance Prices

$19.50 $23.75

SPECIAL GROUP..... $12.75

OUR BEST OVERCOATS included in these prices. Fine blue Meltons, vicunas, Chinchillas, dark Oxford greys and fancy weaves.

Quality Tailoring—Good Styles—Excellent Fitting

You Save Many Dollars

ENGLISH GABARDINES AT VERY GREAT REDUCTIONS

Regular $15.00. Sale..... $9.85

Regular $27.50. Half price..... $13.75

All Good Colors

OUR BEST CAPS

Regular $2.00 and $2.50 Sale Price..... $1.55

Made by Wolfe and Eastern and have their usual high quality linings and peaks.

MEN'S HATS

Clearance Prices—All Standard Lines Biltmore, Brock, St. Lawrence, Horton—light and dark colors.

Regular to $5.00. Sale price..... $1.95

Regular to $6.50. Sale price..... $3.95

Tooke Shirts

With two separate collars. Fine broadcloths; woven stripes. All the wanted colorings. All guaranteed not to shrink, fade or stretch. Regular $1.95 to $3.00. Sale, $1.65

White Shirts

With separate collars, made by Tooke. Figured broadcloths and rayons. Values to $3.00. Sale..... $1.55

Men's Shirts

Collar Attached

Self colored, silk stripes and fancy weaves. Attractive shades. They're good. Regular $2.50. Sale price..... $1.85

Men's Shirts

Special for men who wear 14 and 14½. Separate collar style, made by Tooke. Extra good cloths. Less than half price..... 85c

HERE'S A BARGAIN

Currie's Best Spats

Regular $3.00. Half price..... $1.50

All the Best Shades—Excellent Fitting

Underwear Bargains

STANFIELD'S UNION SUITS

Medium weight, elastic knit.

Regular $2.00. Sale price..... $1.65

Regular $2.50. Sale price..... $1.95

Regular $3.00. Sale price..... $2.65

STANFIELD'S UNION SUITS

Fine wool, light weight. Regular $3.00..... $2.55

STANFIELD'S UNION SUITS

No. 6800. Heavy weight, elastic knit. Regular $5.50. Half price, $2.75

MOODIE'S UNION SUITS

White silk striped. Regular $2.00. Sale price..... $1.55

STANFIELD'S RED LABEL SHIRTS AND DRAWERS

Heavy weight, all wool. Regular $2.00. Sale price..... $1.45

SHIRTS AND DRAWERS

Medium weight, elastic knit.

Regular $1.50. Sale price..... $1.25

Regular $2.00. Sale price..... $1.65

PENMAN'S PREFERRED

Shirts and Drawers. Sale price..... $1.15

Pyjama Bargains

Fine broadcloths, in good colors. Smartly made; full size. Values to $2.50. Sale..... $1.55

RESTWELL PYJAMAS

Made by Tooke

Warm and comfy. Angora flannels and flannelettes. All full sizes. Values to $2.50. Sale..... $1.65

Hosiery Bargains

Heathers, all wool. Good wearing and fitting. Sale price..... 2 pairs 65c

Heathers, heavy weight, all wool..... 2 pairs 80c

WORK SOCKS, all wool, heavy weight..... 2 pairs 50c

Extra heavy all wool. Regular 50c. Sale..... 2 pairs 75c

Rayon and Silk Socks, all smart colorings. Regular 50c and 75c. Sale price..... 3 pairs $1.00

Glove Bargains

Gloves, wool lined, Dent's fur trimmed, Dent's Jersey lined. Regular $3.00. Sale price..... $1.65

Dent's Scotch-knit Wool Gloves. Regular 75c. Sale price..... 50c

UNLINED GLOVES

Greys, tans and light shades. Values to $2.50. Sale..... $1.25

English Wool Scarfs

Values to $2.00. Sale..... 65c

PRICE & SMITH LTD.

614 YATES STREET

A. E. AMES & CO.
LIMITED
Established 1889
Montreal, New York, Toronto, Vancouver, London, England
VICTORIA
201-215 Belmont House Telephone E 4171

Irregular Trading In Wheat Market With Few Changes

Canadian Press

Winnipeg, Jan. 27.—Continued activity in the export field relieved the dull monotony of another irregular day in the wheat pit. Opening fractionally higher, wheat idled through a listless session to close unchanged to ½ lower for the day. May held at 46½, July at 47¼, and October at 48⅜. Export clearances worked overnight and during the session were estimated at more than 250,000 bushels.

Cheaper Canadian C.I.F. offers liquidation at Liverpool, and although some short covering on account of the small Australian shipments to England was encountered, quotations at the close of the English market were ⅝ lower. Buenos Aires also closed fractionally down.

Trading in cash wheat and coarse grains continued indifferent. Spreads remained unchanged.

To-day's Grain Markets

WINNIPEG

(By Logan & Bryan)

Wheat—	Open	High	Low	Close
May	46-4	46-5	46-1	46-4
July	47-2	47-3	46-7	47-2
October	48-3	48-4	48	48-3
Oats—				
May	24	24-3	24	24-2
July	23-3	23-3	23-2	23-3
October	22-6	22-6	22-4	22-6
Rye—				
May	33-3	..	..	33-7
July	33-6	..	..	34-1
Barley—				
May	30-1	30-3	30	30-3
July	29-7	..	..	29-6
October	29	..	..	28-7
Flax—				
May	79-2	80-4	78-6	80-4
July	79-2	80-6	78-6	80-6

CHICAGO

(By Logan & Bryan)

Wheat—	Open	High	Low	Close
July	48	48-1	47-2	47-7
September	48-6	48-7	48-1	48-6
May	47-7	48	47	47-6
Corn—				
July	28	28-2	27-6	28-2
September	29-2	29-4	28-7	29-4
May	26-5	26-6	26-3	26-6
Oats—				
May	17-1	17-1	17	17
July	17-3	17-3	17-2	17-2
Rye—				
May	34-4	34-7	34	34-4
July	34-2	34-3	33-5	34-4

INDEMNITIES FOR SATURDAY

(By Logan & Bryan)

Winnipeg	Bid	Offer
Wheat—		
May	46-2	46-6
July	47-1	47-5
Chicago	**Bid**	**Offer**
Wheat—		
July	47-3	..
May	47-2	48-1

VANCOUVER WHEAT

Vancouver, Jan. 27.—Futures quotations:

	Open	High	Low	Close
January	45⅛b	45⅛b	45⅛b	45⅛
February	45⅛b	45⅛b	45⅛b	45⅛b

Track, 45½.
Cash:

	Straight	Tough
No. 1 hard	47	45
No. 1 northern	42⅞	41⅞
No. 3 northern	42⅛	39⅞
No. 4 wheat	41¼	38¾
No. 5 wheat	40	37½
No. 6 wheat	38⅛	36⅛
Feed	33½	33

TORONTO PRODUCE

Toronto, Jan. 27.—The following quotations on produce delivered at Toronto were supplied by the United Farmers' Co-operative Company to-day:

Eggs—Extras, 18c; firsts, 13c; seconds (cracked), 11c.

Cream—No. 1 (f.o.b. and off truck), 21c a pound.

Butter—No. 1 solids, 21c a pound.

Potatoes, 65c per bag.

DOLLAR VOLUME FOR 1932 OFF

Canadian Press

Ottawa, Jan. 27.—The dollar volume of business in the clearing centres of Canada was $25,844,000,000 in 1932, compared with $31,586,000,000 in the preceding year, a decline of 18.2 per cent.

The showing in the prairie provinces was relatively better than in the other economic areas, the decline being limited to 7.8 per cent. The total in the three provinces was $4,797,000,000, compared with $5,201,000,000 in 1931.

Regina was the only centre of the thirty-two reporting centres to show a gain in 1932 over the preceding year. Debits in that city were $462,876,000, compared with $412,700,000, a gain of 12.2 per cent.

The decline in Winnipeg was limited to 4.3 per cent. debits in British Columbia were $1,502,800,000, compared with $1,805,800,000, a decline of 16.8 per cent. The decline in Vancouver was 16 per cent, the total being $1,190,500,000, compared with $1,416,000,000.

Douglas Fir Cut Up Fractionally

Canadian Press

Seattle, Jan. 27.—Operating at 22.5 per cent of capacity, 178 mills of the Douglas fir region of the Pacific Northwest to-day reported to the West Coast Lumbermen's Association production of 49,361,338 feet of lumber for the week ending January 21. Last week the mills operated at 21.6 per cent. Current new business was reported as 9.4 per cent and shipments 6.16 per cent above production.

Inventories, as reported by 130 mills, were 18.7 per cent below the same week last year.

Orders during the week totaled 54,018,000 feet and shipments 52,384,609 feet.

NEW YORK MONEY

New York, Jan. 27.—Call money steady, 1 per cent all day.

Time loans steady; 60-120 days ½.

Time loans steady; 60-120 days ½; 5-6 months ¾ per cent.

Prime commercial paper 1¼.

Bankers' acceptances unchanged.

PARIS MARKET

Paris, Jan. 27.—Only a small business was transacted on the Bourse. Canadian Pacific shares were noticeably weak. The closing was heavy.

GOLD EXPORT BAN EXTENDED

Ottawa, Jan. 27.—Prohibition of exportation of gold, whether in coin or bullion, except under a license from the Minister of Finance, will continue until December 31 this year, unless sooner rescinded by order-in-council. This was announced in a bulletin issued to-day by the Minister of National Revenue.

PLAN IN U.S. IS WIDESPREAD

Suggestions For Reconstruction May Form Framework of Roosevelt's Policies

Associated Press

New York, Jan. 27.—The World-Telegram in a copyrighted story yesterday quoted Dr. Rexford Guy Tugwell, one of President-elect Roosevelt's economic advisers, in the outline of a seven-point programme for the United States which the paper said would "very likely form the framework of the incoming administration's restorative policies."

The Tugwell plan, as set forth in the story, follows:

1. Drastically higher income and inheritance taxes, particularly in the upper brackets. No sales tax.

2. A widespread public works programme, possibly entailing $5,000,000,000 at the start; direct relief for the indigent unemployed; intense stimulation to semi-public works projects, such as slum clearance, through the Reconstruction Finance Corporation.

3. Reduction in interest and public utility rates.

4. Sound currency. No inflation.

5. A budget balanced as to current expenditures with repeal of the 18th Amendment a factor in aiding revenues.

6. Restoring the balance between wholesale prices, especially for agricultural products, and retail prices to consumers. The farm allotment bill, which already has passed the House, is expected to accomplish this for the farmers.

7. Rationalizing the intergovernment debt settlements—perhaps by remitting the interest items in the total sums due—and by basing the debtors' capacity to pay on their ability to transfer goods or money in relation to gold reserves and value. Also rationalizing foreign trade arrangements, such as tariffs, and perhaps seeking a vast new outlet for United States raw goods and manufactures in Russia.

FORCES FIGHT AT CHINA WALL

Shanhaikwan, China, Jan. 27.—Japanese reports said a strong Chinese force had attacked Japanese troops holding Chiumenkow ("Pass of Nine Gates"), in the Great Wall of China about twelve miles north of here, early to-day. The Chinese were reported to have retreated after a three-hour battle.

The Chinese were believed to be a portion of the command of General Ho Chu-kuo, Chinese commander of the Shanhaikwan garrison who was ousted when the Japanese occupied this city January 3 after a terrific battle.

The Rengo (Japanese) News Agency learned reinforcements were being rushed to Chiumenkow from Sutchung, Manchuria, by the Japanese.

A Japanese cavalry brigade which captured the northern section of Chiumenkow, including important entrances from China proper into Jehol province, continued "mopping up" Chinese bands along the border and pushed northward to China, where it joined two other Japanese forces converging there. The cavalry brigade started out from Shanhaikwan.

TOWN OCCUPIED

Tokio, Jan. 27.—Manchukuo troops advancing from Tsitsihar occupied Heiho, opposite Blagoveschensk, last Wednesday, according to special dispatches received by vernacular newspapers to-day from Mukden.

Heiho for a long time was the headquarters of Ma Chan-shan, Chinese general. It is the last important town on the Siberian border to be brought under the control of Manchukuo.

The Japanese also have shown new activity in the province of Jehol, between Manchuria and China proper. Extending the bombing raids westward from Kailu, an air squadron yesterday bombed a Chinese concentration at a road junction southwest of Tienshan. It was reported the Chinese were scattered.

FRENCH RATES

Paris, Jan. 27.—Three per cent rentes, 76 francs, 60 centimes; 4½ per cent rentes, 92 20.

Exchange on London, 86.71. The dollar was quoted at 25.61½.

C.P.R. LEADS STOCK DROP

Canadian Press

Montreal, Jan. 27.—Canadian Pacific improved slightly in late trading on the stock exchange to-day and closed at 12⅞ for a net loss of 1⅜. Shawinigan lost ½ at 12½.

Brazilian finished ⅛ lower at 8⅝, while International Nickel cancelled a small loss to close unchanged at 9⅛. Consolidated Smelters was down 3 at 62, Canadian Cottons preferred 2 at 47, National Breweries preferred 2 at 28, Eastern Dairies 1½ at 3½, Bank of Montreal 1 at 179, McColl-Frontenac ¾ at 8, Canada Steamships ⅜ at 3½ and Steel of Canada ½ at 16½.

Quarter-point losses were shown by National Steel Car at 7¾ and Gypsum Lime at 2. National Breweries eased ⅛ to 16⅝, while Hollinger was off 15c at 6.80.

Montreal Power common firmed ⅛ to 30¾, while the debentures were up ⅝ to 42. Canadian Celanese preferred advanced 2 to 80, Banque Canadienne Nationale 1 to 129 and General Steelwares 5c to 75c.

TORONTO MINES ABSORB SALES

Canadian Press

Toronto, Jan. 27.—The mining market was called upon to absorb considerable selling in to-day's session.

Teck-Hughes fell back to 4.10. Wright-Hargreaves advanced to 4.40 for a net 22-point rise. Dome and Hollinger were down five to 15. McIntyre lost about 25, while Lake Shore moved up to 34.30, up 20 cents.

Siscoe slipped back to 1.43, and then recovered a little. Howey fell back two cents.

Mining Corporation lost eight, Nipissing then recovered a little. Howey fell back two cents.

Mining Corporation lost eight, Nipissing five, Ventures two and Castle one, while Sherritt was stronger. Falconbridge steady. Noranda up a few points and Nickel off 15 to 89. Coast Copper dropped 25 to 82.

GOLDS ACTIVE AT VANCOUVER

Canadian Press

Vancouver, Jan. 27.—Bralorne, Premier and Reno Gold stock supplied most of the activity during the forenoon session of the Vancouver Stock Exchange to-day. All were firm with Bralorne, at $1.65 and $1.66, stronger than during the previous day. Reno brought 73 cents and Premier 75 in the bulk of their sales.

Bridge River sold at 6½ cents, Pend Oreille at 65 cents, Pioneer Gold at $4.50 and Cariboo Gold at $2.45 and $2.35, the result of some profit-taking. The oils were inactive, although C. & E. brought 30 cents, Mercury 8¾ cents, Sterling Pacific 12 cents and A. P. Consolidated 2 cents.

Vancouver, Jan. 27.—The stock sales this forenoon at the Vancouver Stock Exchange were:

Oils—100 A.P. Consolidated at 9; 950 C. and E. at 30; 2,000 Mercury at 8¾; 150 Merland at 13; 15 Royalite at 7.00; 100 Sterling Pacific at 12.

Mines—1,335 Bralorne at 1.65, 950 at 1.66; 7,000 Bridge River Consolidated at 6½; 1,000 Big Missouri at 12; 200 Grandview at 4; 7,000 National Silver at 2¼; 550 Pioneer at 4.50; 500 Pend Oreille at 64, 900 at 65; 2,000 Premier Gold at 74, 900 at 74½, 2,700 at 75; 5,200 Reno Gold at 73, 500 at 73½, 600 at 74; 2,000 Silvercrest at 1¼.

Curb exchange—300 Cariboo Gold at 2.35, 75 at 2.40, 100 at 2.45.

SALES SEND C.P.R. DOWN

Railroad Stock Loses $1.75 a Share at New York To-day

Canadian Press

New York, Jan. 27.—Canadian Pacific shares were sold in substantial volume on the New York Stock Exchange to-day and the stock tumbled to $10.50, a loss of $1.75 from yesterday's final price, before meeting support in the early afternoon and recovering slightly.

Brokerage quarters had little to offer by way of tangible explanation for the selling of the stock, other than the general railroad problem in Canada. It was rumored some of the selling was for European account.

Yesterday's news dispatches from Ottawa quoting Premier Bennett as telling a deputation of railwaymen that no language would be to extravagant to describe the seriousness of Canada's railway problem were noted.

Canadian Bonds

(By Robb, Robertson & Birch Ltd)

	Eastern Asked
Provincial—	
Ontario 5½% 1947	102½
Do. 5%	104
Do. 6% 1947	104½
Alberta 6% 1947	100½
Manitoba 6% 1947	100½
Saskatchewan 6% 1952	99
British Columbia 4½%	93
Do. 6% 1947	101
Public Utility—	
Beauharnois 5% 1959	41
Bell Telephone 5%	114½
B.C. Power 5½% 1960	85
Do. 5% 1960	80
B.C. Telephone 5% 1960	93
Calgary Power 5% 1960	83
C.P.R. 4% 1944	81
Do. 6% 1952	99
Canada Steamship 6% 1941	20
Gatineau Power 5% 1956	81
Montreal Power 5% 1970	107
Ontario Power Service 5% 1950	81
Power Corporation 4½% 1959	52
West Kootenay Power 5% 1956	90½
Western Power 5% 1949	96
Industrial—	
Abitibi P. and P. 6% 1953	16½
Acadia Sugar 6% 1946	87
Alberta Pacific Grain 6% 1946	88
B.C. Oil 5% 1945	89
Dom. Tar and Chemical 6% 1949	61
Massey-Harris 5% 1947	56
Maple Leaf Milling 5½% 1949	45
United Grain Growers 5% 1948	75

FOREIGN EXCHANGE

New York, Jan. 27.—Foreign exchange irregular.

Great Britain—Demand 3.38⅜.

France—Demand 3.90⅜.

Italy—Demand 5.11.

Belgium—Demand 13.90½.

Germany—Demand 23.80.

Montreal—Demand 86.12½.

CANADIAN STOCKS

MONTREAL

(By Logan & Bryan)

	Bid
Bell Telephone	94-4
Brazil	8-7
B.C. Power "A"	16
Canada Car Pdry	3-6
Canada Cement	3
C.P.R.	12-2
Cockshutt Plow	3-6
Cons. M. and S.	63
Dominion Bridge	17-4
Dominion Textile	50-2
Inter. Nickel	9-1
Massey Harris	2-7
Montreal Power	30-4
National Brewing	16
National Steel Car	8
Power Corp.	7
Shawinigan	12-2
CURBS—	
B.A. Oil	7-4
Imperial Oil	8-5
Imperial Tobacco of Canada	8-2
Walker-Good.	5
MISCELLANEOUS	
Loblaw Grocers	11-6

TORONTO MINES AND OILS

(By Logan & Brayn)

	Close
Amulet	15-4
Coast Copper	225
Dome	1545
Eldorado	143
Falcon Bridge	199
Granada	150
Hollinger	675
Howey	78
Hudson Bay	365
International Nickel	910
Kirkland	39
Lakeshore	3425
Macassa	28-4
McIntyre	2250
Mining Corporation	160
Moss	32-4
Nipissing	135
Noranda	2170
Pend Oreille	64
Premier	75
Pioneer	450
San-Antonio	95
Sherritt	43
Siscoe	145
Sylvanite	8 0-2
Teck Hughes	410
Wright Hargreaves	440
Ventures	88
Vipond	28

TORONTO INDUSTRIALS

(By A. E. Ames & Co.)
11 a.m. (e.s.t.) Quotations

	Bid	Asked
Bell Telephone	93½	93¾
Brazilian T. L. and P.	8⅝	8⅞
B.A. Oil	7⅝	7¾
B.C. Power A	16	..
Do. B	4	..
Canadian Hydro pfd	..	37
Canadian Pacific	12½	12⅝
Consolidated M. and S.	61	64
Ford A	7⅛	7⅞
Imperial Oil	8⅛	8⅝
Imperial Tobacco	8	8⅛
International Nickel	8⅞	9⅛
International Petroleum	11⅛	11½
Montreal Power com	30¼	30½
Shawinigan W. and P.	12	12⅜
Bank of Montreal	178	180
Royal Bank	139	..

DOMINION BONDS AND WAR LOAN SECURITIES

(By Burns & Wainwright Ltd.)

		Bid	Asked
Dom. of Canada	5½% 1933	100.85	101.55
	5½% 1934	102.35	103.05
	5½% 1937	109.75	110.625
	5 % 1937	115.00	116.25
	5 % 1943	103.625	104.625
	4½% 1940	100.50	101.75
	4½% 1944	100.125	101.125
	4½% 1946	99.75	100.75
	4 % 1935	99.75	100.75
	4 % 1952	92.50	93.50
Conversion Loan	4½% 1956	97.75	99.00
	4½% 1957	97.75	99.00
	4½% 1958	98.50	99.50
	4½% 1959	99.50	100.50
C.N.R.	4½% 1951	99.50	100.50
	4½% 1954	99.00	100.25
	5 % 1954	103.50	104.50
	4½% 1956	101.75	102.75
	4½% 1956	99.25	100.25
	4½% 1957	99.00	100.25
	4½% 1968	99.00	100.25
	5 % 1969	105.25	106.50
	5 % 1970	105.00	106.00
	5 % 1936	103.00	103.875
National Service Loan	5 % 1941	103.25	104.50

All prices subject to 25c per $100 brokerage either way.

Foreign Bonds

	New York
Bolivia 8% 1947	4⅝
Buenos Aires 6% 1961	22
Colombia 6% 1961	35½
Cundinamarca 6½% 1959	13⅝
New South Wales 5% 1958	73½
Rio Grand de Sul 7% 1966	17½
Sao Paulo 7% 1940	57⅝

LONDON METALS

London, Jan. 27.—Copper, standard, spot, £28 7s 6d; future, £28 12s 6d.

Electrolytic, spot, £32 17s 6d; future, £33 7s 6d.

Tin, spot, £146 7s 6d; future, £147.

Lead, spot, £10 7s 6d; future, £10 13s 6d.

Zinc, spot, £13 12s 6d; future, £12 15s.

BAR SILVER

London, Jan. 27.—Bar silver, quiet, 1-16 lower at 17d.

Rail Rally Reclaims Early Recessions On New York Stock Mart

NEW YORK STOCK EXCHANGE

FRIDAY, JANUARY 27

(By Logan & Bryan)

Rails were the only issues to finish with a gain on the New York Stock Exchange to-day, according to the Dow Jones Averages. Thirty industrials closed at 61.43, off .30; twenty rails finished the session at 28.48, up .51, while twenty utilities were off .17 at 27.48.

The general decline in the market is indicated in the recession shown by thirty industrials throughout the session as follows:

10.30 a.m.—61.32, off 0.41.
11.00 a.m.—61.28, off 0.45.
11.30 a.m.—61.04, off 0.79.
12.00 noon—60.82, off 0.91.
12.30 p.m. 60.25, off 1.48.
1.00 p.m.—60.55, off 1.18.
1.30 p.m.—60.82, off 0.91.
2.00 p.m.—60.99, off 0.74.
2.30 p.m.—61.24, off 0.49.

Sales follow:
10.30 a.m.—100,000.
12.00 noon—340,000.
1.30 p.m.—620,000.
2.10 p.m.—750,000.

	High	Low	Close
Electrical and Manufacturing			
Elec. Auto Lite	19	18-6	18-6
General Electric	15-3	15	15-2
Westinghouse Elec.	29-3	28-5	28-4
Elec. Bond and Share	18-5	17-6	18-1
Miscellaneous and Manufacturing			
American Can Co.	62	60-4	61-2
Bendix	9-7	9	9-7
Burroughs Adding	7-7	..	7-7
Case Threshing	46-7	44-4	46-3
Continental Can	41-4	40-6	41-4
Curtiss-Wright	2-1	2	2-1
Dupont de Nemours	40-1	38-5	40-1
Eastman Kodak	58-4	57-4	58-4
Gillette	17-6	17	17-6
Inter. Harvester	22-4	21-5	22-3
Nat. Cash Register	7-3	..	7-3
North American Av.	6-3	5-7	6-2
Pullman	22-4	..	22-4
Radio Corp. of America	4-6	4-5	4-5
Remington-Rand	3-4	..	3-4
Simmons Co.	7	..	7
United Aircraft	26-7	25-7	26-7
Rails			
Atchison	45-2	42-1	44-1
Balt. and Ohio	10-4	9-3	10-4
Canadian Pacific	11-3	10-4	11
Ches. and Ohio	29-4	28-1	29-2
C. M. and St. Paul	3	..	3
Del., Lack. and West.	25-7	24-2	25-3
Illinois Central	14-2	13	14-2
Louis. and Nash.	27-3	25	27-3
Mo., K. and Texas	8-2	7-2	8
N.Y. Central	20-2	18-4	19-5
Northern Pacific	15-4	14-3	15-4
Pennsylvania R.R.	18-7	18-1	18-7
Southern Pacific	18-5	17-3	18-5
Union Pacific	76-7	74	76-7
Steel and Iron			
American Loco.	6-6	..	6-6
Bethlehem Steel	14-3	..	14-3
Byers (A.M.) Co.	13-4	..	13-4
Rep. Iron and Steel	6-3	6-1	6-1
U.S. Cast Iron Pipe	9-2	9	9
U.S. Steel	29-4	27-5	29-1
Vanadium	12-6	..	12-6
Automobiles and Accessories			
Auburn	47-7	46-2	47-4
Briggs	4-2	4-1	4-2
Chrysler	14	13-3	13-6
General Motors	13-5	13-3	13-5
Graham Paige	1-7	..	1-7
Mack Truck	18-2	..	18-2
Nash	14-4	..	14-4
Packard	2-4	..	2-4
Stewart Warner	3-2	..	3-2
Studebaker	3-6	3-5	3-5
Timken Roller	15-6	..	15-6
Tires and Rubber			
Goodyear	16-1	15-4	16-1
U.S. Rubber	4-5	..	4-5
Public Utility			
Public Service of N.J.	53-4	53-7	53-2
Amn. Foreign Power	6-7	6-4	6-4
Amn. Tel. and Tel.	106-2	103-6	105-6
Amn. Waterworks	16-6	16-3	16-3
Brook. Man.	29-1	27-6	29-1
Columbia Gas	16-3	16	16-3
Consol. Gas of N.Y.	59-1	57-3	59-1
Elec. Power and Lite	6-3	..	6-3
Inter. Tel. and Tel.	7-2	7	7-1
Louisville Gas	18	..	18
North American	28-2	27-4	28-2
Stand. Gas and Elec.	12-4	12	12-3
Stone and Webster	9-2	9-1	9-2
United Corp.	8-7	8-4	8-6
Utility P. and L. "A"	3-2	..	3-2
Western Union	27-3	26	26-4
Food Products			
Borden Co.	21-5	19-6	20-5
Corn Products	55-6	54-4	55-4
General Foods	24-5	24	24
National Biscuit	39-1	38-4	39-1
National Dairy Products	14-7	14-3	14-5
Safeway Stores	41-4	40-6	40-5
Standard Brands	14-7	14-6	14-6
United Fruit	30-4	28-7	30-3
Retail Trade			
Associated Drygoods	4-2	..	4-2
Dmg Inc.	36	35-1	36
S. S. Kresge Co.	9-1	..	9-1
Montgomery Ward	14-2	14	14-2
Sears Roebuck	20-2	19-4	20-2
F. W. Woolworth	33-1	32-2	33-1
Tobaccos			
Amn. Tobacco B	61-7	59-2	60-5
Liggett Myers B	61	59-4	60-4
Reynolds Tobacco B	32-3	31-6	32-3
Miscellaneous			
Fox Film A	1-7	..	1-7
Johns Manville	22-2	21-2	21-2
Loewe's	16-5	15-4	16-3
Paramount Famous	1-6	½	1
R.K.O.	1-6	..	1-6
Transamerica	5	..	5
Warner Bros.	1-4	..	1-4
Chemical			
Air Reduction	60-2	59-2	59-6
Allied Chemical	86-7	84-6	86-2
Columbia Carbon	34-2	33	33-7
Commercial Solvents	11-7	11-4	11-5
Freeport Texas	23-4	22-4	22-5
Lambert	30-6	29-3	29-3
Texas Gulf Sulphur	24	22-7	23
Union Carbide	28-6	28-1	28-1
U.S. Indus. Alcohol	22-2	20	20
Oil and Refining			
Atlantic Ref.	16-2	16	16
Continental Oil	5-5	..	5-5
Phillips Petro	5-8	5-5	5-5
Royal Dutch	19-5	..	19-5
Shell Union Oil	4-7	..	4-7
Standard Oil Cal.	24-4	24-1	24-1
Standard Oil N.J.	30-5	29-5	30
Socony Vacuum	7	..	7
Texas Corp.	13-4	13-2	13-2
Union Oil Cal.	10-3	..	10-3
Mining and Smelting			
Alaska Juneau	12-3	12-2	12-3
Am. Smelting	13-2	13	13
Anaconda Copper	7-5	7-3	7-3
Cerro de Pasco	7-4	7-2	7-4
Dome	13-4	..	13-4
International Nickel	8	7-7	7-7
Kennecott	9-3	8-5	8-5
McKeesport Tin	51	49-1	51
Noranda	18-7	18-5	18-5

NEW YORK METALS

New York, Jan. 27.—Copper, dull; electrolytic, spot 5; future, 5⅛.

Tin, steady; spot and nearby, 23.00; future, 23.10.

Iron, quiet; unchanged.

Lead, dull; spot, New York, 3.00; East St. Louis, 2.87.

Zinc, steady; East St. Louis, spot and future, 2.95.

Antimony, 6.00.

BLAME REPORTS FOR C.P.R. LOSS

Canadian Press

Toronto, Jan. 27.—C.P.R. was called upon to-day to weather a stiff selling squall which originated in London and Paris as a result of the gloomy broadcasts recently from Canada on the railway situation. The price dropped $2 here but recovered before the close to 12¾, where it was down 1½.

Oil shares also came in for substantial selling due to a feeling that dividends might be trimmed.

Brazilian surrendered ½, Nickel ¼, Ford a fraction and Smelters one point. British American Oil fell back to 7½ and closed at 7⅝, while Imperial was steady and International Pete down ⅛.

Bell Telephone dropped back to 93½ and Shawinigan lost a fraction, while Montreal Power and B.C. Power were up a little.

Minor losses were registered for Steel of Canada, Loblaw A and Consolidated Bakeries. The trend was also lower for the bank shares. Beverage shares were quiet and slightly weaker.

FARM REMEDIES ARE ADVANCED

Canadian Press

Saskatoon, Sask., Jan. 27.—Warning his audience agricultural and industrial bankruptcy would create troubles on such a scale that the question of wheat acreage would become relatively unimportant, P. Hedley Auld, Deputy Minister of Agriculture of Saskatchewan, yesterday afternoon enunciated for farmers some remedies by which the present depressed farm conditions might be ameliorated.

Addressing delegates to the various livestock conventions now being held here during "Farm Week," the deputy minister condemned the use of tractors and expensive tractor fuel, advocated putting wheat-sick land to some other purpose, and urged farmers to use wheat to feed livestock where oats and barley could not be grown on a profitable basis.

Acreage reduction would not be necessary, he believed, if international trade was allowed to flow freely, and in this connection Mr. Auld saw a further ray of hope if the world succeeded in curing itself of its war debt difficulties.

"We Cover the Island" "All Our Routes Are Scen

VANCOUVER ISLAND COACH LINES LT

EXPRESS CARRIED ON ALL ROUTES

LOW WEEK-END FARES

To All Points on Vancouver Island, Single Fare and a Quarter for the Round T (subject to a minimum), good going Friday noon to Sunday midnight. Return por of ticket good not later than Monday midnight.

CHARTER TRIPS A SPECIALTY — LOW RATES

THURSDAY NIGHT SPECIAL

Bargain Rates to Victoria on Sidney and West Saanich Routes. Good on Thurs Night Trips Only. 50c Return and 35c Return. Children, Half Fare.
TICKETS GOOD ONLY FOR NIGHT OF PURCHASE

CHANGE OF ROUTES

Commencing Monday, January 30, owing to the closing of the Craigflower Bri the 6.15 p.m. northbound, and 6.15 p.m. southbound Nanaimo Coaches and the Jer River Coach, will leave and enter Victoria via Johnson Street, Esquimalt Road Admirals Road.

ALSO

Commencing Wednesday, February 1, with the reopening of the Nanaimo River Bri all Victoria-Nanaimo Coaches will return to their original route between Carmicha Station and Chase River School.

WE ARE GREYHOUND AGENTS
TICKETS FROM
COAST TO COAST BORDER TO BORDER

Depot, Broughton St. at Broa
Phone E 1177 Phone E 11

Irregularity In Bonds Continue

Canadian Press

New York, Jan. 27.—The bond m ket continued its moderately irregu trend to-day.

Appointment of a receiver for Paramount-Publix organization parently had been fairly well counted. The company's 5½s sag ½ of a point to their record low of Other amusement Corporation bo were rather heavy. The railroads w hesitant followers of this group. Ca tal reorganizations of a number of carriers may be necessary before end of the year.

Fractional gains were recorded some liens of Chicago and North We ern, North Pacific and Missouri cific. Minor declines were registe by bonds of Santa Fe, Canadian cific St. Paul, Frisco Erie and a nu ber of others. While most of utility and industrial groups follow a narrow range, some of the speci ties were under noticeable pressu U.S. Rubber 5s were heavily traded a loss of around 1½ points. Loe 6s lost ½ and Warner Bros. 36s sags about a point. Postal Telegraph were in supply at a decline of points. United States and Fore Government obligations were dull. Germans were heavy but British 5 firmed.

FARMER TURNS OVER LIVESTOCK TO BANK

Canton, Wis., Jan. 27.—Farmers' State Bank officials here thought a rodeo had come to town.

The farmer who had all the livestock out in front of the bank explained he couldn't pay a chattel mortgage and had decided to turn the animals over to the bank.

The bankers offered to renew the mortgage, but the farmer wanted to erase the debt, so the bank officials were obliged to find a place to feed and house the stock.

Hollinger Earnings For 1932, $4,024,58

Canadian Press

Toronto, Jan. 27.—An official es mate of net earnings by Hollin Consolidated Gold Mines Limited 1932 is $4,024,584, equal to $1.9 ce per share. This will be reduced son what by a small write-off. Dividends 65 plus bonus of 10 totalled $3,690,0 Ore reserves show a decline of $75 000, but remained at $45,492,000.

Montreal, Jan. 27.—Eggs: Fresh extr 18c to 20c; fresh firsts, 16c to 18c; fr pullets, 16c to 18c.

Butter—No. 1, 20½c to 20¾c.

Cheese—Current Ontario white, 9c; c ered, 10c to 10½c.

5 YRS 10 YRS 15 YRS 20 YRS 25 YRS 30 YRS 35 YRS 40 YRS 45 YRS 50 YRS 55 YRS 60 YRS 65 YRS

THE FIFTY SECOND YEAR OF UNBROKEN PROGRESS

New business in 1932 amounted to $26,053,045. Increased satisfaction of the policyholders was evidenced by their purchase of 34% of this total. Assurance in force at close of year aggregated $193,052,844.

Payments to policyholders and beneficiaries in 1932 were $5,834,891 being $904,020 greater than in the previous year. Nearly 80% of this total was paid to living policyholders. Liberal dividends to policyholders have been maintained, the total amounting to $1,438,242, an increase of $124,024.

Assets totalled $47,298,633 and the distribution of ledger assets was as follows: 30.1% Government and Municipal Bonds; 28.0% First Mortgages; 18.6% Policy Loans; 10.8% Corporation Bonds; 5.3% Bank, Loan, Trust and Consumers' Gas Stocks; 3.8% Preferred Stocks; 3.2% Real Estate and Cash in Banks, etc; 1/5 of 1% Common Stocks.

GREAT STRENGTH AND STABILITY

The soundness of the Company's investment policy is indicated by the high character and well-balanced diversification of its assets and also by the earned interest rate of 5.70%. After writing down assets by $1,164,841 and providing an investment contingency reserve of $1,100,000 the surplus funds amounted to $6,035,328. The Company thus holds assets of $115.00 for every $100.00 in liabilities.

The policyholders, who receive the entire profits earned and who own and control

Crippled Vessel Is Repaired 1,000 Miles Out On Pacific

Ss. Everett Limping To Cape Flattery As Vessels Rush To Aid

Crew Makes Repairs to Ship's Engines; Now Able to Make Slow Speed

Cutter Chelan and Freighters Tacoma and Seattle Steaming to Help Vessel

Temporary repairs were effected to the disabled freighter Everett, 1,000 miles off Cape Flattery, during the night, it was learned in a wireless message received here this morning. The ship is now proceeding back to Cape Flattery under her own power. The United States coastguard cutter Chelan is proceeding through choppy seas, with all speed, to the aid of the Everett and should reach the disabled ship late to-morrow.

First distress calls were received from the freighter yesterday evening. The engines were out of commission, and the ship was drifting helplessly in heavy seas, the message stated. Members of the crew were then working on the engines and this morning had them able to make six knots. The first SOS message sent out by the Everett read: "Main engine's exhaust and two condensers gone. Need assistance. Drifting in latitude 49.48 north; longtitude 136.42 west."

The Chelan was on patrol duty forty miles off Cape Flattery when she was ordered to the Everett's aid by the U.S. Coastguard Station in Seattle. She will convoy the Everett back to port, and the two ships should be off Flattery on Monday evening of Tuesday morning, depending on weather conditions.

The Everett, in freight service between Seattle and the Orient, for the Dollar Steamship Line, left Seattle January 14 for ports in China and Japan. She carries a crew of forty men. She is registered at 3,500 tons.

The freighters Tacoma and Seattle, sister ships of the Everett, are also crossing the North Pacific and changed their courses yesterday when advised of the Everett's plight.

The Japanese passenger liner Heian Maru is also in the vicinity of the Everett, but continued on her voyage to British Columbia ports when advised the Everett was in no immediate danger and that the Tacoma and Seattle were steaming to her aid. The Heian Maru is due at Race Rocks next week.

The Blue Funnel liner Tyndareus, on her way to Victoria from Yokohama, also picked up the SOS message.

PACIFIC SHIPS WILL OVERHAUL

The liners Aorangi and Niagara will receive their general overhaul in Sydney this summer, it was learned on the arrival of the Niagara here this morning from Australia. Every two years these liners are put into drydock at their southern terminus for extensive overhaul, and redecorating.

The Ss. Monowai, regularly on the California-Australia run, will take one round trip to Victoria and Vancouver, relieving the Niagara and the Aorangi. The Monowai will arrive here, replacing the Niagara July 14. The Niagara will then take the Aorangi's sailing, arriving here August 11.

In the summer of 1931, when the Niagara and Aorangi were receiving overhaul, the Monowai made her first voyage to this port. She is a comparatively new ship on the South Seas run, having taken the place of the liner Tahiti, which foundered in mid-Pacific three years ago.

Sunrise and Sunset

Time of sunrise and sunset (Pacific Standard Time) at Victoria, B.C., for the month of January, 1933:

Day	Sunrise Hour	Sunset Hour
	7.51	5.01
	7.50	5.02
	7.49	5.04
	7.47	5.05
	7.46	5.07
	7.45	5.08

PILOTS' LOOKOUT

Dorothy Alexander, left Victoria for Seattle, inbound from California ports, 2 a.m.

Auditor, passed Victoria, bound Vancouver from England, 3 a.m.

Tiradentes, passed Victoria, bound Vancouver, 6 a.m.

Tejon, passed Victoria, bound Vancouver, 7.15 a.m.

Silver Ray, passed Victoria, bound Vancouver, 7 a.m.

Niagara, docked Victoria, from Sydney, Auckland, Suva and Honolulu, 7.30 a.m.; proceeded to Vancouver 10 a.m.

Drechtdyk, docked Victoria, from Rotterdam and London, 7.45 a.m.; proceeded to Vancouver at noon.

Vancouver, due Race Rocks, bound Vancouver, from Germany, 11 p.m.

Belfast Maru, due Race Rocks, bound Vancouver, from Japan, at midnight.

Santa Paula, due Victoria from New York, Saturday 9 a.m.

Cumberland Cuts Civic Salary List

Special to The Times

Cumberland, Jan. 27.—The city council on Tuesday considered the municipal payroll and the following salaries were approved, all being reduced from last year's figures except that of the night watchman: City clerk, $120 per month; city teamster, $100 per month; night watchman, $72 per month; medical health officer $80 per annum.

Mayor Maxwell and the chairman of the finance committee, Alderman Symons, will wait on the Canadian Collieries and ask their assistance in the purchase of fire hose.

Niagara Here After Voyage From Sydney

Brings Passengers, Cargo and Mails For Victoria From South Sea Ports

Ship Met Many Storms on Three-week Voyage From Australia

Completing a three-week voyage from Australia, New Zealand, Suva and the Hawaiian Islands, where it is midsummer now, the liner Niagara docked at the Rithet piers this morning at 7.30 o'clock. She proceeded to Vancouver at 9.30 o'clock.

Capt. T. V. Hill, master of the ship, said the weather from Honolulu to Cape Flattery had been stormy and the ship was forced to battle her way through a howling gale and big seas a few days ago. She left Honolulu last Friday evening.

Between Suva and Honolulu the ship cruised through smiling tropical seas, but between Sydney and Auckland the weather had been rough, the captain said.

A feature of the Niagara's cargo this voyage was the large amount of New Zealand butter for Canadian distribution. For Victoria there were 1,000 cases, while 3,500 cases went on to Vancouver. The butter left here will be distributed in Victoria and on Vancouver Island.

SMALL LIST

The passenger list was a small one, there being only thirty-eight in all classes. Of these nine were in the first cabin, nineteen in the tourist class and the remainder in the third class. Sixteen passengers disembarked here and proceeded to Seattle this afternoon by the Ss. Princess Alice.

Those leaving the liner here were Miss Elizabeth Coulter, winner of a Seattle popularity contest, returning from her prize trip to Honolulu; Mr. and Mrs. Peter Kamai, going to Oakland; Sister Mansuetta and Mother Margaret en route to Syracuse from Honolulu; E. L. Stern, en route to Arcadia, Wis.; Arthur N. Winsor, on his way to Denver; Mrs. E. B. Brill, Mr. and Mrs. W. E. Williams, John Nuttall, Master W. Williams, Mrs. E. E. Hagstrom and Master R. Hagstrom.

Among the passengers proceeding to Vancouver were F. W. Brown, Miss G. Clark, Miss L. Marshall, Mr. and Mrs. M. Tatham, Miss L. S. Taylor, E. T. Wakefield, W. R. Clendenan, Mrs. P. Clendenan, Miss E. W. Duberry, Mr. and Mrs. T. R. Hollingworth, Miss S. Hollingworth, Miss N. E. Mumford, H. W. Mann, Miss Ruth Mann, L. A. Pickell, Mrs. K. Pickell and G. Whiteway.

The Niagara will remain in Vancouver until next Wednesday when she will sail on her return voyage to southern ports, calling at Victoria for a few hours in the early evening on her way to sea.

Spoken By Wireless

January 26, 8 p.m.—Shipping:

ONTARIOLITE, San Pedro to Victoria, 485 miles from Vancouver.

SANTA PAULA, New York to Victoria, forty-eight miles north of San Francisco.

CITY OF VICTORIA, Port Alberni to Japan, 720 miles from Port Alberni.

YAIRUN MARU, Yokohama to Seattle, 1,200 miles from Estevan.

YOJIN MARU, bound Vancouver from Japan, 1,500 miles from Estevan.

ALDINGTON COURT, 640 miles from Race Rocks.

KINGSLEY, Victoria to San Pedro, 451 miles from San Pedro.

BRIGHTON, bound Vancouver, 980 miles from Race Rocks.

NORTHLAND, Seattle to Ketchikan, 125 miles from Ketchikan.

BRANDANGER, Portland to San Francisco, 460 miles from San Francisco.

DOROTHY ALEXANDER, Victoria to San Francisco, 512 miles from San Francisco.

GOLDEN CLOUD, Victoria to Australia, 570 miles north of San Francisco.

RUTH ALEXANDER, San Francisco to Victoria, eighty-seven miles from Victoria.

LA FURIESMA, Tacoma to Oleum, 730 miles from Oleum.

TEJON, San Francisco to Barnett, 211 miles from Barnett.

MAUI, San Francisco to Honolulu, 450 miles from San Francisco.

STEEL ENGINEER, Seattle to Honolulu, 600 miles from San Francisco.

VILLANGER, San Pedro to Vancouver, 730 miles from Vancouver.

January 27, 12 noon—Weather:

Estevan—Part cloudy; northwest; light; 29.51; 34; sea, moderate swell.

Pachena Point—Overcast; calm; 29.40; 32; sea, moderate swell.

Swiftsure Lightship—Overcast; light rain; calm; 29.34; 40; sea, smooth.

Samuel Osborne was elected president of the Civic Protective Association at the annual meeting held on Tuesday evening. A. Murray was chosen vice-president, J. Chappell was named conductor and A. Stevens warden.

Mayor To Greet New Vessel In Morning

Ss. Santa Paula Will Be Presented With Canadian Ensign on Maiden Visit

Ship Bringing Good List of Passengers, Including Several For Victoria

Victoria will extend an official welcome to-morrow morning to the second of the new Grace liners, the Santa Paula, when she docks at the Rithet piers about 9 o'clock on her maiden voyage from New York. She sailed from San Francisco yesterday afternoon at 6 o'clock. The new liner will be in port until 11 o'clock, when she will proceed to Seattle, where she will be officially greeted during the afternoon.

Mayor Leeming, accompanied by several members of the city council, will visit the Santa Paula in the morning, and during a brief ceremony will present Capt. A. Paulsen, master of the new ship, with a Canadian ensign for use while the ship is at this port. Local transportation men and others have received invitations to inspect the new ship.

Charles S. Long, northwest general passenger agent for the Grace Line, came over to Victoria from Seattle this morning to make plans with local agents for the reception of the liner at this port.

Mr. Long stated the Santa Paula is bringing a large list of passengers, several of whom will disembark here and remain two weeks until the sailing of the Ss. Santa Rosa for New York February 13. Passengers on board include Mrs. E. T. Forde, wife of the president of the Grace Line, and Guy E. Buck, freight traffic manager of the line.

On her second voyage to this port the Santa Rosa is to-day passing through the Panama Canal. After calls in Central America, Mexico and California she will arrive here on Saturday, February 11.

The Ss. Santa Lucia will arrive here on her maiden voyage on March 11, to be followed by the Santa Paula and the Santa Rosa. The Ss. Santa Elena will arrive here for the first time on April 22. After that time there will be a Grace arrival and departure every two weeks.

When she sails on her return voyage Monday afternoon the Santa Paula will take out a good list of passengers, including several Victorians and a number of people from Vancouver.

B.C. Fish For French Ships

Officials of French Line En Route to Vancouver to Arrange Contract

Montreal, Jan. 27.—Jean Arthur general secretary of the French Line, and Thomas Craig, purchasing agent, were en route to-day to Vancouver to arrange a contract for a supply of British Columbia salmon and halibut for the company' ships on the Atlantic on the Pacific Coast-Europe run.

Mr. Arthur said the French Line purchases 20,000 pounds of salmon yearly and it was anticipated British Columbia would receive a greater share of the business. A contract for a supply of meat might also be arranged in Vancouver, it was intimated.

French Line officials declared the company was anxious to establish sailings from Montreal to Europe, but after lengthy consideration it had been decided the time was not yet ripe.

BRITISH MAILS

Close, 1.30 p.m., January 26, Ss. Europa, via New York.

Close, 1.30 p.m., January 28, Ss. Aquitania, via New York.

Close, 1.30 p.m., January 28, Ss. Montcalm.

Mail intended for transmission via New York must be so marked. When sent by air over United States lines, mail for New York can be sent two days later than the dates indicated.

Tide Table

JANUARY

Date	Time	Ht.	Time	Ht.	Time	Ht.	Time	Ht.
	h.m.	ft.	h.m.	ft.	h.m.	ft.	h.m.	ft.
26	5.56	8.8	8.59	6.3	13.04	9.4	21.30	1.1
27	6.00	8.5	9.55	7.5	13.58	8.7	22.09	1.9
28	6.21	8.4	10.45	6.9	14.51	7.9	23.45	2.8
29	6.36	8.4	11.57	6.3	15.55	7.2	23.18	3.9
30	6.31	8.5	13.01	5.7	17.19	6.5	23.42	4.8
31	7.09	8.6	14.06	5.0	19.56	6.0	23.45	5.6

The figures for height serve to distinguish high water from low water. Where blanks occur in the tables, the tide rises or falls continuously during three of the usual tidal periods.

Bladder Weakness Getting-Up-Nights Quickly Relieved!

Pleasant Home Treatment Works Fine; Used by Doctor For Many Years

What a wonderful comfort it is to sleep all night and not get up once from Bladder Weakness and Irritation.

The daily annoyance, restless nights of misery, backaches and nervous irritability that result from functional Bladder Troubles are wrecking the lives of thousands who might otherwise be in the best of health.

To be at your best, you must have peaceful, health-giving sleep and freedom from daily irritation—that's why Dr. Southworth's URATABS give such wonderful satisfaction.

Made from a special formula and used by the Doctor for many years—URATABS, now obtainable from your druggist for inexpensive home use, have brought quick help and comfort to many thousands.

No matter what your age may be or how many medicines you have used without success, if you want to forget you have a Bladder and enjoy the rest of peaceful, unbroken sleep, try URATABS to-day. Your druggist will refund the small cost if you are not well pleased! (Advt.)

CABINET HEARS LABOR VIEWS

Delegation From All-Canadian Congress Makes Request at Ottawa

Canadian Press

Ottawa, Jan. 27.—A sharp indictment of the Trades and Labor Congress of Canada and a request for equal recognition of other labor organizations before the law and in the selections of Labor representatives for government bodies and commissions was presented to Premier Bennett and other cabinet members yesterday by a delegation from the All-Canadian Congress of Labor.

The Trades and Labor Congress was pictured as a "quasi-political body," deriving its standing wholly from the support from the United States-controlled unions and lacking in voluntary support from the workers of Canada. It had no right to pose as or be recognized as the official representative of organized Labor in Canada, it was said.

In a two-hour interview with the cabinet the delegation brought forward a score of charges against the rival Labor organization. W. T. Burford of Ottawa, secretary-treasurer of the All-Canadian Congress of Labor, acted as spokesman and read a prepared submission. Other members of the delegation were David Senon, Montreal, vice-president of the Congress; R. I. Bradley, Winnipeg, of the Electrical Communication Workers of Canada; E. H. Cook, Winnipeg, Canadian Association of Railway Enginemen, conductors, trainmen, yardmen, telegraphers and dispatchers; J. Douglas, Toronto, Canadian Electrical Trades Union. Five representatives of the One Big Union from Winnipeg joined in the presentation, although that organization is not federated with the All-Canadian Congress. They were R. B. Russell, A. Meikle, J. Duff, A. Hume and W. McCallum.

CONSIDERATION PROMISED

Premier Bennett thanked the delegation for its representations and promised consideration.

"The exceptional position United States labor unions occupy in Canada is commonly but wrongly attributed to their acceptance by Canadian workers as offering advantages which could not otherwise be secured," said the submission.

"The All-Canadian Congress of Labor believes the workers endure this foreign control not from choice but because they see no way of deliverance so long as the United States unions are permitted to entrench themselves behind Canadian laws and are accorded official preferment."

Northern Mails

PRINCE RUPERT

Mails close Monday, Wednesday, Friday, Saturday, 1.15 p.m.; Monday, 11.15 p.m., and via C.P.R. Skagway steamers.

Mails due Sunday, 7.15 a.m.; Monday 3.15 p.m.; Friday, 7.15 a.m.

POINTS EAST OF PRINCE RUPERT

Mails close Monday, Wednesday, Friday, Saturday, 1.15 p.m.

STEWART, PREMIER, ANYOX

Mails close Monday, Friday, 1.15 p.m.

Mails due Sunday, 7.15 a.m.; Friday, 7 a.m.

SWANSON BAY

Mails close Tuesday, 1 p.m.

Mails due Monday, 3.15 p.m.

GIRLS OUT OF FASHION

Women of All Nations Slimming

All over the world Kruschen Salts appealing to girls and women who are striving for an attractive free-from-fat figure.

Here is the method they are following to banish fat and bring into blossom all the natural attractiveness that they possess: every morning they take a half-teaspoonful of Kruschen Salts in a glass of warm water before breakfast.

They do this every morning—without missing one—for "it's the daily dose that takes off the fat." When Kruschen is taken daily, every particle of poisonous waste matter and harmful acids and gases are expelled from the system.

At the same time the stomach, liver, kidneys, and bowels are toned up and the pure, fresh blood containing Nature's six life-saving salts is carried to every organ, gland, nerve, and fibre of the body, and this is followed by that Kruschen feeling" of energetic health and activity that is reflected in bright eyes, clear skin, cheerful vivacity, and a charming figure.

(Advt.)

Gulf Islands Ferry Co. Ltd.

Salt Spring Island Service

FERRY MS. CY. RECK

DAILY (EXCEPT WEDNESDAY)

Leave Fulford Harbor	8.15 a.m.	3.30 p.m.
Leave Swartz Bay	9.30 a.m.	4.30 p.m.

(Subject to Change Without Notice)

TARIFF

PASSENGERS	25¢
AUTOMOBILES	75¢ to $1.50 according to weight
TRUCKS	$1.25 to $2.00 according to size
MOTORCYCLES	50¢

For Motor Coach Connections Phone Empire 1177 or 1178

REACHES NEW YORK WITH SHIPWRECKED CREW

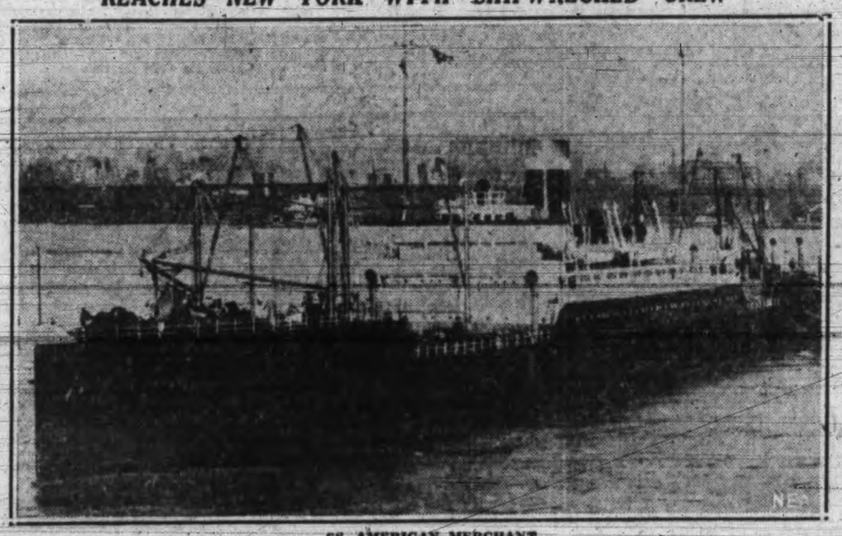

SS. AMERICAN MERCHANT

which arrived in New York yesterday with the twenty-two surviving members of the crew of the small British freighter Exeter City, which battled fierce gales in mid-Atlantic last week, when Capt. E. D. Lake and three members of the crew were washed overboard and drowned.

MARINE INTELLIGENCE

Coastwise Movements

VICTORIA-VANCOUVER

Princess Charlotte leaves Victoria for Vancouver daily at 2.15 p.m.; arrives Vancouver 6.45 p.m.

Princess Alice leaves Vancouver daily at 10.30 a.m.; arrives Victoria 2.30 p.m.

Princess Elizabeth or Princess Joan leaves Victoria daily at midnight; arrives Vancouver 7 a.m.

Princess Elizabeth or Princess Joan leaves Vancouver daily at midnight; arrives Victoria 7 a.m.

VICTORIA-SEATTLE

Iroquois arrives Victoria daily at 8.35 a.m.

Iroquois leaves Victoria daily at 9 a.m.

Princess Charlotte leaves Seattle daily at 9 a.m.; arrives Victoria 1.30 p.m.

Princess Alice leaves Victoria for Seattle daily at 4.30 p.m.; arrives Seattle 9.30 p.m.

VICTORIA-PORT ANGELES

Iroquois arrives Victoria daily at 8.35 a.m.

Iroquois leaves Victoria daily at 9 a.m.

VANCOUVER-NANAIMO

Princess Elaine, Princess Joan or Princess Elizabeth leaves Vancouver daily at 11 a.m. and 5.45 p.m.; on Sundays at 10 a.m. only; leaves Nanaimo daily at 8 a.m. and 2.15 p.m.; Sundays at 5.45 p.m. only.

ALASKA SERVICE

Princess Norah will sail from Vancouver at 9 p.m. January 14, February 4 and 25, March 11 and 25 for Powell River, Ocean Falls, Prince Rupert, Ketchikan, Juneau, Wrangell and Skagway.

CALIFORNIA SERVICE

Emma Alexander, Ruth Alexander or Dorothy Alexander will leave Victoria midnight Wednesdays and Saturdays for San Francisco and Los Angeles; will arrive 10 p.m. on Mondays and Thursdays.

WEST COAST

Princess Maquinna will leave Victoria 11 p.m. on first, eleventh and twenty-first of each month for Port Alice and way ports.

NORTHERN BRITISH COLUMBIA

Prince Rupert sails 8 p.m. on Mondays from Prince Rupert, Anyox and Stewart.

Princess Adelaide sails from Vancouver 9 p.m. on Wednesdays for Prince Rupert and way points.

SALT SPRING ISLAND

Motor Ferry Cy Peck leaves Fulford Harbor daily (except Wednesday) at 8.15 a.m. and 3.30 p.m.; leaves Swartz Bay daily (except Wednesday) at 9.30 a.m. and 4.30 p.m.

MILL BAY-BRENTWOOD

Ferry Cascade leaves Brentwood daily for Mill Bay at 9.45 a.m., 11 a.m., 12.15 p.m., 2 p.m., 3.10 p.m. and 4.15 p.m.; leaves Mill Bay daily for Brentwood at 10.30 a.m., 11.45 a.m., 2.40 p.m., 3.45 p.m. and 5 p.m.

West Coast Mail

Mails close 10 p.m., 1st, 11th and 21st of each month for Ahousat, Banfield, Cachalot, Ceepeecee, Clayoquot, Clo-oose, Ecoole, Estevan Point, Kakawis, Kildonan, Kyuquot, Nootka, Port Alberni, Port Renfrew, Queen's Cove, Sechart, Tofino and Ucluelet. Due 1.15 p.m., 8th, 18th and 28th of each month, excepting Ecoole.

Mails close 10 p.m., 21st, and 10 a.m., 22nd of each month for Centre Island. Due 1.15 p.m., 28th of each month.

Mails close 10 a.m., 2nd, 12th and 22nd of each month, excepting Sundays, for Cachalot, Clayoquot, Estevan Point, Kakawis, Kyuquot and Tofino.

Mails close 10 a.m., Thursdays and Saturdays, for Banfield, Ecoole, Kildonan, San Mateo, Sechart and Ucluelet. Due 5 p.m., Tuesdays and Thursdays.

Mails close 11.15 p.m., Mondays; 1.15 p.m., Fridays, for Holberg, Port Alice and Quatsino. Due 7 a.m., Tuesday and Fridays.

Nearly three million flower bulbs were imported into Vancouver during the first ten months of 1932, of which 1,612,192, largely narcissus and tulips, came in October.

TO ARRIVE

JANUARY

PACIFIC RELIANCE, Liverpool, London, Manchester and Glasgow, January 28.

SANTA PAULA, New York, Havana, Panama, Central America, Mexico and California, January 26.

TYNDAREUS, Orient ports, January 30.

FEBRUARY

GREGALIA, United Kingdom, February 4.

HEIAN MARU, Japanese ports (at Vancouver), February 4.

PRESIDENT CLEVELAND, Philippine Islands, China and Japan February 7.

LOCH GOIL, Rotterdam and London, February 10.

PACIFIC PIONEER, Liverpool, London, Manchester and Glasgow, February 11.

HIKAWA MARU, Japanese ports (at Vancouver), February 15.

CORTONO, United Kingdom, February, 18.

NEBRASKA, Rotterdam and London, February 20.

PROTESILAUS, Orient ports, February 20.

EMPRESS OF CANADA, Manila, Hongkong, Shanghai, Yokohama and Honolulu, February 20.

PRESIDENT TAFT, Philippine Islands, China and Japan, February, 21.

AORANGI, Sydney, Auckland, Suva and Honolulu, February, 24.

PACIFIC ENTERPRISE, Liverpool, London, Manchester and Glasgow, February 25.

TO SAIL

JANUARY

EMPRESS OF ASIA, Yokohama, Kobe, Nagasaki, Shanghai, Hongkong and Manila, January 28.

TANTALUS, Japanese ports (from Vancouver), January 30.

SANTA PAULA, California, Mexico, Central America, Panama Havana and New York, January 30.

FEBRUARY

NIAGARA, Honolulu, Suva, Auckland and Sydney, February 1.

PRESIDENT MADISON, Japan, China and Philippine Islands, February 4.

PACIFIC PIONEER, United Kingdom (from Vancouver), February 11.

SANTA ROSA, California, Mexico, Central America, Panama, Havana and New York, February 13.

PRESIDENT CLEVELAND, Japan, China and Philippine Islands, February 18.

TYNDAREUS, Japanese ports, February 19.

EMPRESS OF CANADA, Honolulu, Yokohama, Shanghai, Hongkong and Manila, February 25.

TRANSPACIFIC MAILS

CHINA AND JAPAN

Empress of Asia, January 28, 4 p.m.; due Yokohama February 9; Shanghai, February 13; Hongkong, February 16.

President Madison, February 4, 4 p.m.; due Yokohama, February 17; Shanghai, February 21; Hongkong, February 24.

*Carries mail for Honolulu and letter mail for Australia and New Zealand.

AUSTRALIA AND NEW ZEALAND

Aorangi, January 4, 6 p.m.; due Auckland, January 23; Sydney, January 28.

Monterey, via San Francisco, January 9, 11.15 p.m.; due Auckland, January 30; Sydney, February 2.

Empress of Japan, January 14, 4 p.m.; due Auckland, January 30; Sydney, February 2.

Makura, via San Francisco, January 15, 11.15 p.m.; due Wellington, February 6; Sydney, February 11.

Lurline, via San Francisco, January 24, 11.15 p.m.; due Auckland, February 14; Sydney, February 19.

Niagara, February 1, 6 p.m.; due Auckland, February 20; Sydney, February 25.

The Weather

Daily Bulletin Furnished by the Victoria Meteorological Department

STORMY

Victoria, 5 a.m. Jan. 27.—The barometer remains low over this province and snow is reported in northern British Columbia and the Lower Mainland, and heavy rains southward to California. Zero temperatures continue from Cariboo to Manitoba.

Reports

Victoria—Barometer, 29.46; temperature, maximum yesterday 44, minimum 37; wind, 20 miles S.W.; rain, .12; fair.

Vancouver—Barometer, 29.38; temperature, maximum yesterday 36, minimum 32; wind, 8 miles E.; snow, 0.2; cloudy.

Prince Rupert—Barometer, 29.30; temperature, maximum yesterday 36, minimum 32; wind, 4 miles S.E.; snow, 3.4; snowing.

Estevan Point—Barometer, 29.48; temperature, maximum yesterday 46, minimum 32; calm; rain, .68; clear.

Tatoosh—Barometer, 29.36; temperature, maximum yesterday 44, minimum 38; wind, 8 miles S.W.; rain, .86; raining.

Portland, Ore.—Barometer, 29.58; temperature, maximum yesterday 46, minimum 38; wind, 8 miles S.; rain, 1.16; raining.

Seattle—Barometer, 29.68; temperature, maximum yesterday 42, minimum 34; wind, 18 miles S.; rain, .36; raining.

San Francisco—Barometer, 29.84; temperature, maximum yesterday 52, minimum 48; wind, 8 miles S.; rain, .10; raining.

Temperatures

	Max.	Min.
Victoria	44	37
Nanaimo	42	30
Vancouver	36	32
New Westminster	36	32
Dawson	—20	—30
Seattle	42	34
Portland	46	38
San Francisco	52	46
Kamloops	34	28
Prince George	30	—6
Penticton	34	20
Grand Forks	27	....
Nelson	20	....
Calgary	28	4
Edmonton	2	—10
Saskatoon	0	—16
Prince Albert	—2	—14
Moose Jaw	15	—6
Qu'Appelle	6	—6
Regina	5	—8
Winnipeg	8	—8
Yesterday:		
Toronto	38	32
Ottawa	34	24
Montreal	30	20
St. John	36	16
Halifax	36	16

Forecast

Victoria and vicinity for 36 hours ending 5 p.m. Saturday: Moderate to fresh southerly winds; unsettled with rain.

Gulf Islands Mail

GANGES, GALIANO, MAYNE, PENDER ISLAND, PORT WASHINGTON

SALT SPRING ISLAND

Mails close Sunday, Wednesday, Friday, 11.15 p.m.; Tuesday, 10 a.m.

Mails due Monday, 7.15 p.m.; Sunday, Wednesday, Friday, 7.15 a.m.

BEAVER POINT, FULFORD HARBOR

Mails close Tuesday, 10 a.m.; Wednesday, Friday, 11.15 p.m.

Mails due Sunday, Wednesday, Friday, 7.15 a.m.

SATURNA, SOUTH PENDER

Mails close Sunday, Wednesday, 11.15 p.m.

Mails due Monday, 7.15 p.m.; Friday, 7.15 a.m.

MUSGRAVE

Mails close Wednesday, Friday, 11.15 p.m.

Mails due Sunday, Wednesday, 7.15 a.m.

NORTH GALIANO

Mails close Sunday, 11.15 p.m.

Mails due Monday, 7.15 p.m.

Sailors Make Port After Being Saved From Sinking Ship

Ss. American Merchant Arrives at New York With Survivors From Ss. Exeter City

Stirring Stories Told of Wild Night at Sea When Captain Was Washed Overboard

New York, Jan. 27.—A hero of the sea came to port with twenty-two men he had saved from a sinking British freighter in mid-Atlantic, but he would have none of the credit for the feat which old seamen had hailed remarkable."

The slim young master of the American Merchant, thirty-six-year-old Giles Chester Stedman, stayed in his cabin while harbor craft of all kinds set up a din of noise—New York's welcome to heroes.

It was the pouring of eighty-five tons of oil into the turbulent sea, 1,575 miles east of New York, that enabled the United States ship to get close enough to the floundering freighter to shoot a line across, send over an empty lifeboat, and pull back the twenty-two surviving sailors. But this happened only after the captain and three members of the crew had been washed overboard.

Stedman, who in 1925 saved twenty-six men from a sinking Italian ship, held up a forbidding hand when anyone mentioned the word "hero," and much of his praise was for the "stamina," the "fortitude," of the rescued men—those men who had faced likely death for hours, while they scanned the skyline with haggard faces for sight of some rescuer.

There was Henry Victor Lothian, the young British wireless operator, who stuck to his post throughout the "night of terror," as some called it.

Mountainous waves swept over the ship. Water often stood a foot or more deep in the little room. He had to keep his batteries dry. His aerial had been washed away, but when dawn came he built a new one and then sent the SOS on which twenty-two lives depended.

There was Dr. Cyril Bon Vaubman of Baltimore, the American merchant's chief surgeon, who, when his ship got alongside the freighter, aimed a little brass cannon and sent his first shot directly over the ill-fated Exeter City, thus connecting the two ships by 4,000 feet of line—every foot of line the rescue ship had aboard.

There was cabin boy Raymond Lewis, fifteen years of age, the youngest of the Exeter crew, who worked all night bailing water with a bucket—"and he never whimpered once," one of his shipmates said with a chuckle.

There was twenty-year-old Alfred Howell, able seaman, the last man to see his skipper, and the other three victims alive. He had been cut while pouring oil on the troubled water before the storm reached its greatest fury. Blood poisoning had developed. His arm was in a sling, but he had stood watch for two hours.

TRAVELERS HERE FROM CALIFORNIA

From Los Angeles and San Francisco, the Ss. Ruth Alexander docked at the Rithet piers yesterday evening shortly after 11 o'clock. She proceeded to Seattle at 2 o'clock this morning.

Passengers aboard included the following: Mr. and Mrs. Joseph Casorso, F. T. Feinstein, A. E. Perkins, H. L. Salmon, Mrs. E. Willis, Miss Mary Willis, Miss Winnifred Willis, M. G. Holme, William Pollock, Robert B. Lundby, Mrs. K. Collyer, R. L. Gardiner, Mrs. T. E. Glenn, Elmer Huebenbecker, I. C. Morrell, Mrs. F. McPherson, M. J. O'Connor, Mrs. Marietta Piper, A. J. Prudhomme, Mrs. C. R. Brown, P. H. Boardwell, Miss M. Freeman, Miss Dorothy Geis, H. Wilbur Green, Miss M. Hansen, Mrs. D. F. Muller, Mrs. F. B. Milliburn, Miss P. Paulsen, Miss O. Rosaia, Mrs. R. Stoh and Mrs. J. Wheeler.

Moonrise and Moonset

Time of moonrise and moonset (Pacific Standard Time) at Victoria, B.C., for the month of January, 1933:

Day	Rises Hour	Sets Hour	Phases
26	8.31 a.m.	6.12 p.m.	
27	8.51 a.m.	7.21 p.m.	
28	9.08 a.m.	8.46 p.m.	
29	9.23 a.m.	9.57 p.m.	
30	9.36 a.m.	11.08 p.m.	
31	9.54 a.m.	0.04 a.m.	

Presume Ship Lost at Sea

Death of Young Wireless Officer of Ss. Chasina Presumed in Vancouver

Vancouver, Jan. 27.—Echoes of the disappearance of Ss. Chasina were heard in Supreme Court by Chief Justice Morrison, who made an order presuming the death from drowning of the vessel's wireless officer, Eric McMillan, aged twenty-one.

The Chasina left Vancouver, May 16, 1931, for Shanghai. She voyaged between that port, Hong Kong and Macao, China, for a time, and cleared from Macao on September 25, 1931, for Ensenada, Mexico. She was never heard of again, and on December 22, 1932, was posted as lost with Lloyd's. It was the typhoon season, and it is believed the Chasina foundered with all hands in a storm.

The application for an order presuming death was made by McMillan's father, John McMillan, engineer, of Vancouver.

DENIES C.C.F. PLANS FORCE

J. S. Woodsworth, M.P., Tells Calgary Audience Canada Needs Evolutionary Changes

People's Party of B.C. Decides to Join Co-operative Federation

Canadian Press

Calgary, Jan. 27.—Denial he stood for changing the present economic system by revolutionary methods was brought to a huge political rally here yesterday evening by J. S. Woodsworth, Labor M.P. for North Centre Winnipeg and provisional president of the Co-operative Commonwealth Federation. Mr. Woodsworth's address was his adieu for the present to Calgary, where he had attended the executive meeting of the C.C.F., which ended yesterday.

Press reports describing the C.C.F. head as believing "war was sometimes righteous" were branded as "a lie" by Mr. Woodsworth. He warned, however, that if the present crisis was not met by peaceful changes in the economic system a great upheaval, including bloodshed, might occur. He hoped this would not result and pleaded for action so that 'Russia's experience would not be repeated in Canada."

ELECTION TALK

Some people, he continued, predicted a general election this summer. If such occurred the C.C.F., he believed, would face a combined Liberal-Conservative force—"maybe under the form of a national government."

Vancouver, Jan. 27.—Announcement is made by J. E. Armishaw of Sayward, Vancouver Island, that the People's party, at a general meeting of its executive and members, unanimously decided to change its name to that of Co-operative Commonwealth Association of British Columbia and to extend its objects to include those of the Co-operative commonwealth Federation.

The directors of the United Farmers of British Columbia also held a meeting and voted to recommend to their members throughout the province that they join hands with the Co-operative Commonwealth.

An office has been opened by the newly formed Commonwealth Association here.

It is also announced that a public meeting to launch the movement before the public will be held here February 14.

PILES

Go Quick—No Cutting—No Salves

If you think a surgical operation is the only way to get rid of itching, bleeding or protruding Piles, it's because you haven't heard of the harmless internal medicine discovered by a prominent western physician.

After years of study, Dr. J. S. Leonhardt found the cause of Piles to be internal—congestion of blood in the lower bowel—the hemorrhoidal veins flabby; the bowel walls weak; the parts almost dead. Right away the doctor set to work to find a real internal remedy. He succeeded, and after prescribing it for 1,000 patients, with success in over 900 cases, he named his prescription HEM-ROID.

The doctor wants every Pile sufferer to benefit by his discovery, and so there will be no doubting or delay MacFarlane and Vancouver Drug Stores and druggists everywhere are authorized to sell HEM-ROID with guarantee of money-back if it does not end Piles in any form.

So why waste time on external treatments or think of an operation when HEM-ROID tablets are guaranteed. (Advt.)

98 out of 100 Women Report Benefit.

When the girl matures to womanhood . . . when the first child is born . . . at Change of Life . . . these are critical periods in every woman's life. At such times, **Lydia E. Pinkham's Vegetable Compound** helps to restore and preserve normal health. Thousands testify to its worth.

If you are passing through one of these periods . . . if you are nervous and rundown or suffer through too many "bad days" . . . why don't you try this medicine? Get a bottle from your druggist today. Find out for yourself why half a million women say, "It helps me!"

MRS. EVA HICKE
2131 Edger St., Regina, Sask.

"I took Lydia E. Pinkham's Vegetable Compound at pregnancy and it relieved morning sickness and other disorders. When I was troubled with sleeplessness, no appetite and general rundown system, it helped me. I eat and sleep well and I can do my work with pleasure. I recommend this medicine highly."

MRS. FRED BRIGLEY
Lake Thelma, Alberta

"I was tired and nervous, had no appetite and felt very restless. I had spells of dizziness and exhaustion. Since taking your medicine I am able to do all my work and farm chores and I feel fine. I do not suffer from dizziness now and my appetite is good. I recommend this medicine to women who are at the Change."

MRS. R. PUCH
1717 Donald St., Fort William, Ont.

"I had a nervous breakdown. I could not sleep, worried all day and hardly knew what I was doing. If anyone asked me how I was, I would burst out crying. I have taken six bottles of the Vegetable Compound and it has built me up so I can sleep at night, I am in good spirits and I am not half as nervous."

Lydia E. Pinkham's Vegetable Compound

Lydia E. Pinkham Medicine Co., Lynn, Mass., U. S. A. and Cobourg, Ontario, Canada.

A COMPLETE
MACHINE SHOP

Repairs and replacement parts for machinery of every description made at shortest notice. Expert lathe work and welding.

Jameson
MOTORS LIMITED
740 Broughton Street

FINEST CREAMERY BUTTER
OUR OWN BRAND
IN ¼ LBS
CENTRAL CREAMERIES LTD.

COMMITTEES OF ALPINE CLUB

Committees of the Vancouver Island section of the Alpine Club of Canada have been formed for the year. Outings of the organization will resume as soon as the weather is favorable. Following are the committees named:

Entertainment, Mrs. J. Nairn (convener), Mrs. F. C. Holland, R. D. McCaw, Mrs. M. Postgate and C. H. Rutherford; finance, W. H. Dougan (convener), G. A. Cameron and C. H. Rutherford; hut and property, C. L. Harrison (convener), W. H. Dougan, P. V. Jones and Miss Sara Spencer; new membership, R. D. McCaw (convener), Miss Janet Bell, G. A. Cameron, T. Goodlake and Mrs. M. Posgate; outings, C. L. Harrison (convener), Miss Janet Bell, G. A. Cameron, K. M. Chadwick, W. H. Dougan, T. Goodlake, Miss M. Hadley, Mrs. C. J. B. Hadow and Miss K. Martin; photographic, Mrs. C. J. B. Hadow (convener), Miss E. Bass, R. D. McCaw and W. C. Warren; publicity, Miss E. Bass, T. Goodlake and C. L. Harrison.

Dublin, Jan. 27.—(Canadian Press)—Electors of Louth went through the general election on Tuesday, but as the results revealed to-day it was "just another election." Four successive Free State elections have seen the three same candidates head the poll and Tuesday's demonstration was no exception.

F. Aiken, Fianna Fail; J. Murphy, Nationalist, and J. Oburn, an Independent, are the chosen representatives. Mr. Aiken is Minister of Defence.

ENGLISH CHINA

Finest qualities . . bargains extraordinary at

HALF PRICE !

HATT'S HARDWARE

Another Budget of Wonderful Values
Groceteria Cash and Carry

Aylmer Assorted Soups, except chicken, 2 tins for ..... 15¢
Lynn Valley Peaches, 2½s, per tin ..... 22¢
Libby's Apricots, 2s, tin ..... 20¢

Five Roses Flour, 24s, sack ..... 59¢

Monarch Pastry Flour, 10s, sack ..... 30¢
Pitted Dates, 2-lb. bag ..... 19¢
Sair Dates, 3-lb. bag ..... 17¢
Small White Beans, 5-lb. bag ..... 15¢

Another Shipment of Buckwheat Ontario Honey. While they last, No. 5 tin. 40¢

Robin Hood Non-premium Oats, pkt. 13¢
Aylmer Peaches, 2s, squat tin ..... 16¢
Creamettes Macaroni, 3 pkts. ..... 20¢
McLaren's Quick Tapioca, 2 for ..... 19¢
Beach's Strawberry Jam, 4s, tin ..... 39¢

Blue Ribbon Tea, lb. ..... 33¢
3 lbs. for ..... 95¢
Limit 3

Aylmer Seville Orange Marmalade, 2-lb. fancy jar ..... 23¢
Jello-O, assorted flavors, 3 pkts. for ... 17¢
Libby's Pork and Beans, 2½s, tin ..... 12¢

Campfire Marshmallows, 5-lb. tin .. $1.00

Singapore Sliced Pineapple, limit 6, tin .. 7¢

Santa Clara Prunes, 70-80s, 3-lb. bag .. 15¢
Spencer's Black Currant Jam, 4s, tin .. 45¢

Crisco, 3s, 1 pie tin free. Tin ..... 59¢

P. & G. Naptha Soap, limit 10. Per bar 2½¢
Palmolive Soap, 3 tablets ..... 15¢
Horseshoe Salmon, ½s, 2 tins ..... 27¢

1 lb. Dark Sultanas ..... both for
1 lb. Australian Currants ..... 21¢

CANNED VEGETABLE SPECIALS

Aylmer Tomatoes, 7-oz. tin ..... 5¢
Aylmer Peas, Sieve 5, 2s, limit 6. Per tin ..... 9¢
Royal City Tomatoes, 2½s, limit 6. Per tin ..... 9¢
Ensign Green Beans, limit 6. Per tin 10¢
Royal City Corn, 2s, 3 tins ..... 25¢
Aylmer Cut Asparagus, 2s, squat tin. 18¢

Johnson's Fluid Beef, 16-oz. bottle ... 85¢
Clark's Tomato Soup, 4 tins ..... 25¢
Robin Hood Cake Flour, pkt. ..... 24¢
Kellogg's "Pep," pkt. ..... 11¢
Black Figs, 2-lb. bag ..... 12¢
Nugget Shoe Polish, 2 tins ..... 19¢
Kippered Snacks, 3 tins ..... 14¢
Foster's Lunch Tongue, ½s, ... 17¢
Royal Crown Cleanser ..... 7¢

1 large pkg. of Chipso ..... Both
1 bar of Kirk's Castile Soap ..... for ... 19c

TOBACCO SPECIALS

SPENCER'S Fine and Course Cut Virginia, Reg. 60c, per ½ lb. tin ..... 49¢
SUMAS Fine and Course Cut Special Blend, Reg. 75c, per ½ lb. tin ..... 59¢
GOLD CROP Fine and Course Cut Blended and Straight Cut, per ½ lb. tin ..... 80¢
SPENCER'S CIGARETTES, "The Smoker's Choice," per tin of fifty ..... 45¢

DEMONSTRATION ON LOWER MAIN FLOOR

DAVID SPENCER LIMITED

Store Hours: 9 a.m. to 6 p.m.; Wednesday, 1 p.m.; Saturday, 6 p.m. Phone: Empire 4141

GREATNESS OF SCOTT SHOWN

In Spite of Innumerable Faults Centenary Critics Find Novelist One of Best

Prof. F. G. C. Wood of U.B.C. Tells Extension Association of Findings

One hundred years after the death of Sir Walter Scott, "the consensus of opinion is that English literature is much the richer for the contribution made by the Laird of Abbotsford," Prof. F. G. C. Wood, of the University of British Columbia, told an overflow audience of the University Extension Association in Victoria College yesterday evening at the conclusion of a scholarly review of modern criticism of the famous novelist.

"Although Scott did an unconscionable amount of bad work, it is mere paradox to pretend that he is no genius and no artist. It would be well for him if he had been a little less talented, for his versatility and the material rewards it brought him constantly led him away from his vision," the lecturer quoted from one of the most consistently critical reviewers.

In the words of Cecil, one of the highest present-day commentators on Scott, Prof Wood found Scott "the most variously gifted of all English novelists who concern themselves with local characters and all romancers."

According to Cecil, Scott was almost the only English novelist who inherited also that great lost tradition of English tragic poetry. But, the noted commentator added, he never wrote a single consistently successful novel.

IN ARISTOCRACY OF NOVELIST

"In spite of all faults, the merits are so unique, so majestic a kind that they are sufficient in themselves to place Scott almost alone of English writers in the narrow aristocracy of the world's novelists," Cecil had written.

"At least," Prof. Wood noted, "the centenary year of 1932 has dug up no reason to weaken the statement made by Carlyle, 'No sounder piece of British manhood was put together in that eighteenth century of time.'"

The speaker touched chiefly on flaws in the work of Scott. The writer's attainments were so obvious they required no panegyric, he stated.

Prof. Wood drew a word picture of Scott's grave, on the bank of the silver Tweed in the shadows of historic abbeys rich in tradition to the living Scott.

He touched upon the herculean task undertaken by the renowned romanticist in producing his Waverley Novels, his poems and lives, and noted it was hardly likely the standards and tastes of 1933 would be the same as those of the time of the First Reform Bill.

Touching on the vast quantity of recent criticism of Scott, inspired by the centenary year, he paid warm tribute to the clear-sighted but sympathetic work of John Buchan.

Reviewing the life of Scott, Prof. Wood placed some emphasis on the boyhood of the novelist, in which he had imbibed Scotch legend and tradition from the peasants on the farm to which he had been removed from Edinburgh owing to poor health. From these legends he derived much material for treatment in later life.

RAPID HEADWAY

Following the publishing of his first poems in 1802, Scott had made rapid headway and by 1805 had all Britain at his feet through the popularity of the "Lay of the Last Minstrel." By 1814 Lord Byron had captured the public taste for poetry and Scott turned to novels, starting on the Waverley group. The failure of the publishing venture in which he was a partner in 1826 was another highlight of the man's life which showed his splendid character, when, a victim of a depression similar to that of to-day, he had set himself to wipe out obligations accrued by the firm in which he was a partner and which he considered debts of honor.

Prof. Wood spoke of his failing health and death before touching on the criticism of his work voiced a century after that event. Fault-finding was only a small part of the criticism that had been forthcoming in the centenary year, the speaker noted.

Reviewers generally agreed on the lack of the critical quality in Scott's work. According to Cecil, the novelist had known neither the laws of the novel nor his own limitations. Hugh Walpole had found him at times too sentimental and had discovered in his work an encumbrance of unreal conversation and too great a burden of unnecessary description.

Many found his earlier books by far the best. When he was Scottish "through and through" he reached the heights, but it was a pity he did not stay within his own realm, the speaker said.

TOO PROFUSE

One of Scott's greatest difficulties, reviewers thought, lay in his profuseness of material gleaned through an unusual memory and wide reading. His strength lay in the heart of Scotland within him. In view of the fact he wrote at a time when English novelists observed a convention of rambling writing, he could not be criticized too severely for his digressions, many of which were regarded as the highlights of his work, some readers believed.

The most satisfactory way to read Scott was to adopt Scott's own method in skipping that which was tedious, Prof. Wood stated.

The Laird of Abbotsford was an expert at anti-climax. He did not place emphasis properly and the color of his secondary characters very often outshone his principals.

To Edwin Muir's criticism that Scott was at once too careless and too bookish in style, Prof. Wood replied some of those faults might be caused by the hurriedness with which he wrote. Buchan had found a similar complaint in the novelist's work.

But, with all that, Scott had been a master of an easy, swift lucidness that furnished a style much more varied than generally believed. The cadence of some lines, the choice of epithets and objects all played a part in his creation at its best.

Scott wanted no posthumous fame. Contemporary success was his objective, the lecturer stated. In the main he had not given himself time for his genius. Buchan had set down Scott's major fault to the latter mistake and to the man's impetuosity. He was too much a man of action to become an absorbed writer.

NOT A SNOB

In Prof. Wood's opinion, Hugh Walpole had answered aptly charges of snobbery laid against Scott. The novelist had been a great lover of tradition. His loyalty and fidelity might lead later generations to believe he was less a man than he was.

The building of Abbotsford, characterized by some as a piece of childish folly, the speaker believed had been a desire to establish a great home in his own border country. The building, preserved to-day, radiated the personality of Scott with its relics of past and memories of colorful tradition.

Nothing that had been written in the centenary year had been derogatory to Scott's character, Prof. Wood stated. Any slurs that might have been cast had been directed against other members of the family, he added.

The Ballantyne affair, in which Scott lost his wealth and for which he mortgaged the few remaining years of his life to pay off a debt of £117,000, had revealed the strength of his character. It was generally conceded his part in the failure had been due to carelessness for financial affairs which at the best were like a chapter from Alice in Wonderland, the lecturer said.

Furthermore, none saw, when Scott was undertaking heavy expenditures, that his revenue producing successes would not continue.

GREAT CHARACTER PORTRAYER

Scott lived much in an inner world of his own dreams. He was more adept at character drawing than in analysis. His figures were simple but not superficial, and were endowed with a spirit of life. His characterization of woman, the gentle born and cultivated, always carried the idea the fair sex would always be a toast to Scott, Prof. Wood said. There was a decided lack of the realistic in lover's scenes, but Scott thought such realism had no place in novels.

The narrative power of his work would atone for many of his lapses and his pictoral scenes were vivid and of an exceptionally high standard.

After giving a survey of the grouping of the Waverley novels, the speaker declared to many Scott had been lost through compulsory reading in the schoolroom.

In conclusion he paid glowing tribute to the writer's "careless greatness, even in his worst work."

MANY TABLES FOR TELEPHONE BRIDGE

Special to The Times

Duncan, Jan. 27.—Nineteen tables were in play at a "telephone" bridge on Wednesday evening, under the auspices of St. Edward's Altar Society. Nine tables were at the home of Mrs. G. Tater, five at the home of Mrs. J. W. Hillyard, and five at the home of Mrs. R. Tait. Assisting as hostesses at Mrs. Tater's were Mrs. A. Rey, Mrs. O. C. Brown, Mrs. P. B. Carbery, Mrs. A. M. Hodding and Mrs. Johnson. At Mrs. Tait's were Mrs. Hector March and Mrs. S. S. Banner, and at Mrs. Hillyard's, Mrs. Weicker, Mrs. F. X. Rey and Mrs. R. J. Garmus. Prizes given by the Altar Society for the highest total at any house were won by Mrs. Helen and G. L. Buckham. The individual prizes given at the houses were won as follows: At Mrs. Tater's, ladies, Mrs. H. N. Watson; gentlemen, G. L. Buckham, and lucky chair, Mrs. F. R. Mortimore. At Mrs. Tait's, ladies, Mrs. Herbert Helen, and lucky chair, Claude Green. At Mrs. Hillyar's, ladies, Mrs. J. Martin, and gentlemen, James Greig. Miss L. E. Baron, president of the Altar Society, had general supervision.

New B.C. Companies Get Incorporation

New companies granted incorporation at the Parliament Buildings this week to carry on business in British Columbia are:

Burrard Motor and Body Works, $10,000, Vancouver.

East Kootenay Liqueurs Ltd., $10,000, Vancouver.

Kentucky Distilling and Warehousing Company Ltd., $100,000, Vancouver.

Mission Rhubarb Growers' Co-operative Association, Mission.

Nootka Fisheries Ltd., $10,000, Vancouver.

Richfield Cariboo Gold Mines Ltd (N.P.L.), 3,000,000 shares of no par value, Vancouver.

West Kootenay Liqueurs Ltd., $10,000 Vancouver.

British-American Films Ltd., $600,000, Victoria.

LADYSMITH NOTES

Ladysmith, Jan. 27.—Prize winners at the whist drive held by the Ancient Order of Foresters on Wednesday evening were: Mrs. F. Vandecasteyen, Mrs. M. Gaffney, J. W. Atkinson and J. Stewart.

Marshall Rolston entertained on Wednesday evening, his eighteenth birthday. Winners at cards were Miss Betty Buckner and Bert Gilson. Refreshments were served.

Cuticura Soap

People of every country, who realize the importance of clear skin, should use **Cuticura Soap** for the daily toilet. It is pure and contains the medicinal and antiseptic properties of **Cuticura** which soothe and heal, as well as cleanse the skin.

Price 25c.
Canadian Depot:
Lyman Agencies, Limited,
286 St. Paul St., W., Montreal.

Light with Economy

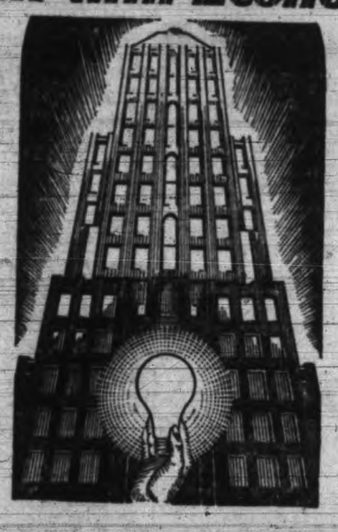

TO save money on your electric light bills, follow the example of large buildings. They know that EDISON MAZDA Lamps—not nameless imitations—give greatest value for current consumed. Buy them by the carton.

MADE IN CANADA

EDISON MAZDA LAMPS

CANADIAN GENERAL ELECTRIC CO. LIMITED

FOR SALE AT
B.C. ELECTRIC RAILWAY CO. LTD.
Douglas Street Langley Street

HAWKINS & HAYWARD LTD.
Distributor of Edison Mazda Lamps
ELECTRICAL QUALITY AND SERVICE STORE
1121 Douglas St., Cor. View Phone E 1171

FOR SALE BY
Jameson's Electrical Ltd.
717 Fort Street Phone G 1823

Ladies! You grab and grab quick! Possession is nine points of the law, there is no come back, swapping, exchanging or refunding money. You look, you see, you buy and if you think we have put one over on you at these prices, then Good-night!

ODDS AND ENDS

2 only, **Ladies' Grey Tweed Coats.** Fitted waist line, double breasted and two pockets. Regular $14.95. **$5.95**

1 only, **Ladies' Dark Grey Tweed Suit.** Full length skirt, fitted jacket, single breasted style. Size 38. Regular price $19.95 ..... **$4.95**

50 pairs only, **Ladies' Full-fashioned Hosiery.** Semi-service weight. Broken lines and sizes. Values to $1.00. Per pair **49c**

40 only, **Ladies' Floral Print Smocks,** semi-belted with 2 pockets. All sizes. Regular price $1.00 ... **49c**

Boys' Genuine Leather Windbreakers, flannel lined, two breast pockets, leather collar and cuffs. All sizes. Regular price $3.95. Each **$2.79**

24 only, **Girls' All-wool Flannel Dresses,** Peter Pan collars, pleated skirt, belted style. Sizes 8 to 14 years. Regular price $2.49. ..... **98c**

Boys' Broadcloth Blouses. Fancy prints or plain colors. All sizes. Regular price 59c **25c**

Boys' Flannelette Pyjamas, two-piece style. All shades and sizes. Values to $1.00 ..... **59c**

32 pairs only, **Girls' Winter-weight Bloomers,** slightly soiled; sizes 10 to 14 years. Regular price 50c..... **25c**

24 only, **Children's Winter Felt Hats,** bonnet shaped. Values to $1.00..... **39c**

Children's Cotton Stockings—colors black, brown and fawn. All sizes. Regular price 25c.. **15c**

Ladies' Girdles, wrap-around style; front fastening; four hose supports. All sizes. Regular price $1.25..... **69c**

10 only, **Boys' Irish Freize Overcoats,** double breasted with half belt across back. Heavy check flannel lining. Sizes 22 to 28. Regular $4.95.. **$3.95**

18 only, **Ladies' and Misses' Tweed Raincoats,** rubber lined; slash pockets; belted models. All shades. Sizes 12 to 38. Regular price $4.95.. **$1.98**

32-piece Dinner Set

English "Ivory" Brand Dinnerware, manufactured by W. H. Grindey & Company Ltd., England, makers of restaurant and hotel crockery. This hard glazed semi-porcelain is clear and lustrous with neat gold band on each piece. Will give long service for everyday use. This set was made to retail at about $8.00. Don't miss them at

$2.98

AND HUNDREDS MORE!

The General Warehouse Limited
1110-14 GOVERNMENT ST. PHONE E 3514

Chemainus

Chemainus, Jan. 27.—Mrs. Annie Bonsall, who died in her sleep January 24, was born in Bowmanville Ont., seventy-four years ago. When a girl she came with her parents to the Coast to settle in Victoria, where she was married to the late Henry Bonsall. Fifty years ago they came to live at Tsussie Farm, Chemainus. The funeral took place from All Saint's Church, Chemainus River, Thursday afternoon at 2.30 o'clock.

A special meeting of the Porter Chapter I.O.D.E. was held in the classroom of Calvary Baptist Church January 24. Mrs. Sprott, organizing secretary of the I.O.D.E. of Vancouver, gave an interesting talk on the aims and objects of the organization, and Mrs. Sprott spoke on the various chapters. Election of officers will take place at the next meeting, February 7.

AT ALL DRUGGISTS. 35c Per Bo

Special Agents

VANCOUVER DRUG COMPANY LT

ADVERTISE IN THE TIME